



Financial Services

2011 Approved Schedule of Fees and Charges

January 2011

1	Foreword	1
2	Application of 2011 Approved Schedule of Fees and Charges	2
2.1	Creation of financial liability	2
2.2	Cessation of financial liability	2
3	Tuition fees	2
3.1	Annual fees	2
3.1.1	Cohort pricing	3
3.2	Standard or average load	3
3.3	Higher Education – Commonwealth Supported Place (CSP)	3
3.3.1	Calculating the student contribution	4
3.3.2	Pre-2010 students	5
3.3.3	Pre-2009 students	7
3.3.4	Pre-2008 students	7
3.3.5	End of pre-2005 HECS Arrangements	8
3.4	Higher Education Loan Programme (HELP)	9
3.4.1	Lifetime limits to HELP loans	10
3.4.2	HELP loan repayments:	10
3.4.3	Provision of a Tax File Number	10
3.4.4	Eligibility for HELP programs	11
3.4.5	Ineligibility for HELP programs	11
3.5	Higher Education – domestic and international full fee paying	11
3.5.1	Program fees and charges	11
3.5.2	Capping of research tuition fees	11
3.5.3	Degree of Doctor of Philosophy by Publication	12
3.5.4	Changes to fee-paying domestic undergraduate places	12
3.5.5	Transfer of domestic fee-paying students to Commonwealth Supported Places (CSP)	13
3.5.6	International onshore students	13
3.5.7	International off-shore students	13
3.5.8	RMIT International University Vietnam	13
3.5.9	Change in citizenship or immigration status	13
3.6	TAFE – State Government Supported Places	14
3.6.1	TAFE <i>Securing Jobs for Your Future: Skills for Victoria</i>	14
3.6.2	Eligibility criteria for government subsidised places	14
3.6.3	2011 TAFE tuition fees	16
3.6.4	Eligibility for exemptions and concessions – TAFE	19
3.6.5	Concessions for dependant spouse/child of card holder	20
3.6.6	Verification of exemptions and concessions – TAFE	20
3.6.7	Change in concession status	21
3.6.8	East Timorese asylum seekers	21
3.6.9	Literacy and numeracy support for Victorian apprentices and trainees	21
3.6.10	Interstate Apprentices and Trainees	22
3.6.11	Fee Maintenance: students who commenced programs before 1 July 2009	22
3.7	Recognition of Prior Learning (RPL) and Recognition of Current Competency (RCC)	23
3.7.1	TAFE RPL Fees for Government subsidised places	24
3.7.2	RPL for TAFE full fee paying students	25
3.7.3	Skills Stores	25
3.8	TAFE international and domestic full fee paying	26
3.8.1	TAFE international program fees	26
3.8.2	TAFE tuition fees for Australian Fee Paying Students	26
3.8.3	2010 TAFE AFP fees for programs Cert IV and above	26
4	Material fees	27

4.1	Higher Education and TAFE sector	27
5	Administrative fees	27
5.1	Service fees	28
5.2	Late enrolment fee	28
5.2.1	Higher Education sector	28
5.3	Fines and charges fees	28
5.3.1	Library loans	28
5.3.2	Identification name badges	29
5.3.3	TLD monitors and badges	29
5.3.4	Deposit for Access Cards	29
5.3.5	Late withdrawal from study tour	29
5.4	Car parking fees and parking fines	29
5.4.1	Parking fees for Bundoora and Brunswick campuses	29
5.4.2	Parking fines	30
5.5	Special administrative services	31
5.5.1	Special services	31
5.5.2	Graduation ceremony fees	32
5.5.3	Purchase of academic dress	32
5.5.4	Hire of academic dress	32
5.5.5	Administrative fees applying to international full fee paying students	33
5.6	Administrative fees applying to Open Universities Australia (OUA) students	34
5.7	Other administrative fees	35
6	Debtors – overdue balance and penalties	35
6.1	Fees for late payment	35
6.1.1	Overdue charges penalty	35
6.2	Negative service indicators	36
6.3	Re-introduction of compulsory non-academic fees	36
7	Payment of fees and charges	36
7.1	Domestic and international - payment methods	36
7.2	Australia Post	36
7.3	BPAY	36
7.4	BPOINT	37
7.4.1	BPOINT: Internet	37
7.4.2	BPOINT: Phone	37
7.5	Payment by mail	37
7.6	Payment in person at the university	37
7.7	International only - payment methods	38
7.7.1	Bank draft	38
7.7.2	Telegraphic transfer	38
7.8	Allocation of payments	39
8	Discounts, fee waivers and partial scholarships	39
8.1	Authorisation/approval of partial scholarships	39
9	Scholarships	39
9.1	Scholarships for international students	40
9.2	Postgraduate research scholarships	40
10	Refund rules	40
10.1	RMIT University refunds	40
10.1.1	Refund application process	41
10.1.2	Payment of refund	41
10.1.3	Definition of returning and commencing Students	41
10.1.4	Refunds for domestic students and returning international students	41

10.1.5 Refund rules for International Students.....	45
10.1.6 Refunds for commencing International Students	46
11 Financial liability will remain until enrolment is cancelled.....	50
Appendix 1 – Domestic Higher Education program fees (Australian full fee-paying)	53
Appendix 2 – International Onshore Higher Education, TAFE & Preparatory program fees.....	72
Appendix 3 – TAFE Tuition Fees for Australian Full Fee Paying places	92
Appendix 4 - Material and course fees.....	108
Appendix 5 - Administrative fees.....	156

1 Foreword

The '2011 Approved Schedule of Fees and Charges' outlines all fees that may be charged by RMIT for enrolment or other engagement with RMIT in the 2011 calendar year. This document is published annually under the authority of the RMIT University Council. All fees in this schedule and appendices are subject to alteration by Council without prior notice. All approved changes will be recorded in the addendum of this document and posted on www.rmit.edu.au/fs/fees/schedules.

Only fees that have been approved by the Vice-Chancellor (or delegate) can be charged to students or persons; fees not approved are illegal and cannot be either charged or collected. Only approved fees listed in this document and appendices are configured in the University's student administration database. All student fees must be charged through the University's student administration database unless otherwise approved by Financial Services.

All fees and charges listed in this schedule and appendices have been approved by the Vice-Chancellor, and endorsed by Financial Services. Any questions about this document should be referred to the Deputy Director, Business Advisory or Manager, Student Financials in Financial Services.

In broad terms, there are three categories of fees charged by RMIT:

1. Tuition fees for Higher Education and TAFE students, studying in a Commonwealth or State Government supported place, or as a full fee-paying domestic or international student. This includes student contributions or tuition contributions.
2. Material fees and charges associated with courses and subjects offered by the University. These include fees or charges associated with field trips, goods or services which are used to produce items that become the physical property of students, lecture notes and reading material. In most instances, these charges are not compulsory and are optional at the student's discretion.
3. Administrative fees and charges include fees for parking, library fines, penalties for late payment or late enrolment, graduation ceremonies, etc.

The following sections provide a list of the fees and conditions that may apply to fees charged to students or persons for enrolment or other engagement with RMIT during 2011.

Fee information is also provided on the RMIT website www.rmit.edu.au/programs/fees

2 Application of 2011 Approved Schedule of Fees and Charges

All students or persons who enrol at RMIT for studies in the 2011 calendar year, or who otherwise engage with RMIT in 2011 (e.g. graduation, car parking, apply for admission, etc) are subject to the fees and charges detailed in this document.

All students who undertake their studies at RMIT in the 2011 calendar year are required to complete an enrolment form or enrol online. Completion of an enrolment form or online enrolment is a declaration that binds a student to the rules and obligations of this approved schedule of fees and charges (inclusive of amendments as approved by Council).

A student or person is liable for the resulting financial obligation from the application of their enrolment or other action pursuant to this approved schedule of fees and charges. The financial obligation to pay tuition fees will remain unless withdrawal of enrolment is made via the approved process prior to the semester financial deadlines advised.

2.1 Creation of financial liability

Financial liability for all Tuition and Administrative fees and charges are created at the point of enrolment. Students become liable for Material fees upon signed agreement and/or upon receipt of the corresponding goods or service.

2.2 Cessation of financial liability

Financial liability only ceases upon withdrawal from a course or program by the appropriate date. The only mechanisms to withdraw from a course are:

- via Enrolment Online, an approved *Enrolment Variation* or *Leave of Absence* form.

The only mechanism to withdraw from a program is:

- Lodgement of a *Cancellation of Enrolment* form with RMIT University or RMIT Training

3 Tuition fees

3.1 Annual fees

Program and course tuition fees for non-Commonwealth and non-State Government supported students who commence their program in 2011 are held constant only for the 2011 year.

RMIT University reserves the right to annually adjust program tuition fees. Changes to program tuition fees will be applied at the beginning of each calendar year. In 2011, the annual tuition price increase is capped at 7.5%. For Higher Education fees, tuition fees are rounded up to the nearest \$5.00 per credit point increment, and so the actual fee increase may exceed 7.5%. Similarly, for VET/TAFE students the program annual fees are rounded to the nearest \$250, and so the actual fee increase may exceed 7.5%. This cap does not apply to domestic full fee paying TAFE students.

Students who commenced their program in semester 2, 2003 or earlier (term 0350 or prior) will continue to be charged according to the terms and conditions existing at the time of their initial

enrolment in that program. In other words, these student fees will continue to be "pipelined" for the duration of their continuous enrolment in the program they commenced in semester 2, 2003 or earlier.

3.1.1 Cohort pricing

Where the tuition fee for a given program exceeds the 7.5% cap on annual tuition price increases, students who are currently enrolled will be entitled to complete their tuition at their current fee rate (subject to annual indexing), whilst newly enrolling students will be charged at the new fee rate. The list of the average annual 2011 tuition fees for all local and international undergraduate and postgraduate full-fee paying programs in appendices 1 and 2 may therefore include two or more price streams for a single program. Where this occurs the "program description" field will indicate the cohort by calendar year that corresponds to the annual fee price listed.

3.2 Standard or average load

Annual tuition fees are based upon standard or average load (total program load ÷ program duration) and normal progression, with pro-rata fees applying to non-standard loads.

The standard measure of a full-time student load in Higher Education is 48 credit points per semester. Unlike Higher Education, TAFE programs do not conform to a standard load per semester; the annual fees for TAFE programs are therefore based on a calculation of total program fees (at current year prices) divided by program duration.

TAFE tuition fees are configured at the level of nominal hours and students are therefore invoiced according to their enrolled load at the program price set for the corresponding calendar year. To illustrate, a program requiring 1,500 nominal hours over two (2) years may require students to undertake 700 nominal hours in the first year and the balance of 800 nominal hours in the second year. Assuming full time enrolment, the student will therefore be invoiced for 700 nominal hours in the first year at the fee set for that calendar year and 800 nominal hours for the second year at the new calendar year rate. The fee invoiced for each semester may also vary between semesters as the enrolment requirements in TAFE Programs varies between semesters.

Over the full duration of the program, the total program tuition fee will be the fee quoted (subject to annual adjustments). TAFE fees may be in excess of the total program tuition fees (including annual adjustments) if the student chooses non-standard electives or if a student enrolls in subjects in addition to the normal program load.

3.3 Higher Education – Commonwealth Supported Place (CSP)

A Commonwealth Supported Place (CSP) is a Higher Education place for which the Commonwealth Government makes a partial financial contribution. CSP students are required to pay the remaining cost of their place (called a student contribution) according to the units of study (courses) undertaken. CSP students may be eligible for HECS Higher Education Loan Programme (HECS-HELP) assistance to help them pay their student contribution amounts (see 3.4).

A student is a CSP student only if they have received confirmation from RMIT that they have been offered a Commonwealth Supported Place, and the student accepts that place.

Only students who meet citizenship requirements may be eligible for a CSP. That is, they are

- an Australian citizen;
- a New Zealand citizen who will be resident in Australia for the duration of their unit of study;
- the holder of a humanitarian visa who will be resident in Australia for the duration of their unit of study; or
- the holder of a permanent visa who will be resident in Australia for the duration of their unit of study.

The student contribution amount a student is liable for per course (subject) is based on the load of study and the discipline of each course (subject). Each discipline falls within one of five student contribution bands (detailed below).

Student contribution amounts are charged upon a semester basis. Each semester all CSP students are issued a Commonwealth Assistance Notice (CAN) after the published semester census date that details the student contribution amounts and any payments made for each enrolled course.

CSP students, if eligible for HELP (Higher Education Loan Programme), have the following payment options:

- Make a full up-front payment of 80% of the student contribution amount for all of their units or courses and receive a 20% discount;
- Pay part of their student contribution amounts up-front, receive a 20% HECS-HELP discount for any payments totalling \$500 or more, and obtain a loan for the remainder; or
- Obtain a loan for the full amount of their student contribution amount.

The Student Learning Entitlement (SLE), measured in equivalent full-time student load (EFTSL), gives a person access to a Commonwealth Supported Place. All CSP students are entitled to seven years of equivalent full-time study in a Commonwealth Supported Place.

The Australian Government's *Going to uni* website www.goingtouni.gov.au contains links to the Australian Government's *myUniAssist* website. Stage 1 of the *myUniAssist* website is designed to help students monitor their ordinary Student Learning Entitlement (SLE) and FEE-HELP balances.

Later stages of the Australian Government's *myUniAssist* website will include students' scholarships and OS-HELP records, and the units of study for which students have incurred a HELP debt or used SLE.

3.3.1 Calculating the student contribution

CSP students are required to pay a student contribution amount that, depending upon eligibility, may be paid upfront or deferred through the [HECS-HELP scheme](#).

The student contribution amount for a course is based on the student contribution band that the course falls within (see Table 1 below) and the EFTSL weight of the course as a proportion of a full-time standard load (i.e. student contribution band x EFTSL course weight).

The weight of courses is measured as a proportion of a full-time student load (1 EFTSL) and can also be measured in credit points. A full time load for Higher Education students at RMIT is equivalent to 96 credit points. Some programs, such as double degrees, may require the student to enrol in more than 96 credit points in some or all years of the program.

It is important to note that the student contribution bands are determined by the individual unit of study (which RMIT defines as a course), not the program or degree. That is, if a student enrolls in a nursing course and an accounting course as part of a Bachelor of Nursing program, the nursing course will be charged in Band 1 and the accounting course will be charged in Band 3.

More detailed information regarding calculation of student contribution amounts is provided on the RMIT website www.rmit.edu.au/programs/fees.

Table 1: Maximum student contribution amount by student contribution band - 2011

Student Contribution Band	Maximum student contribution amount for a place in 2011 (1 EFTSL or 96 credit points)
Band PM: National Priorities—Mathematics and Statistics	\$4,355
Band PS: National Priorities—Science	\$4,355
Band 1: (humanities, behavioural science, social studies, clinical psychology, foreign languages, visual and performing arts, nursing, education)	\$5,442
Band 2: (computing, built environment, health, engineering surveying, agriculture)	\$7,756
Band 3: (accounting, administration, economics, commerce, law, dentistry, medicine, veterinary sciences)	\$9,080

Notes on Table 1:

National Priorities: The maximum annual student contribution amount for Mathematics, Statistics and Science units of study applies to students who commenced their program of study on or after 1 January 2009. The national priority maximum student contribution amount also applies to continuing students who transfer to a Natural and Physical Sciences program of study from a non Natural and Physical Sciences program of study. The reduced maximum student contribution amount is set at the national priority level of \$4,355 (2011 rate).

Pre-2009 students: For pre-2009 students, the maximum annual student contribution amount that may be charged for Mathematics, Statistics and Science units in 2011 is \$7,756 (Band 2).

Pre-2010 students: From 1 January 2010, the maximum annual student contribution amount for Commonwealth supported students undertaking Education and Nursing units of study increased from the 'national priority' rate to the Band 1 rate.

For pre-2010 students, the maximum annual student contribution amount that may be charged for Education and Nursing units in 2011 is \$4,355.

3.3.2 Pre-2010 students

Effective 1 January 2010 the maximum annual student contribution amount for education and nursing units of study increased from the National Priority Band rate to the Band 1 rate. This applies to students who commenced their program of study from 1 January 2010. Continuing students will

continue to be subject to the National Priority Band rate that applied in 2009, indexed for subsequent years (\$4,355 in 2011).

A person is a pre-2010 student for a unit of study if:

- the person commenced a course of study with a provider before 1 January 2010 and was a Commonwealth supported student in relation to a unit of study in that course; and
- the person did not complete the course by 31 December 2009, or if they completed the course, it was:
 - an enabling course undertaken in 2009; or
 - a related course for an honours course of study and they are undertaking the honours course of study; and
- the unit of study that would have been included in Education in the funding cluster Mathematics, Statistics, Behavioural Science, Education, Computing, Built Environment, Other Health or the funding cluster Nursing repealed by of the *Higher Education Support Amendment (2009 Budget Measures) Act 2009*.

To be a pre-2010 student there is no requirement that the course a student was undertaking as a Commonwealth supported student prior to 2010 was a course in education or nursing or related disciplines or that the student has undertaken units of study in education and nursing or related disciplines prior to 2010.

The pre-2010 arrangements apply to students who transfer from one course of study to another (including where one course of study is postgraduate and the other undergraduate), or who transfer between providers, as long as they meet the above requirements.

Where a student was enrolled in a course of study as a Commonwealth supported student before 2010, has not completed the course of study by the end of 2009, but then ceases to be enrolled, the student will be a pre-2010 student if they subsequently enrol in a course of study as a Commonwealth supported student in 2010. There is no requirement for particular circumstances to apply to a person's discontinuance from a course of study (for example, there is no need for a student to have deferred or taken approved leave from the course).

There is no sunset clause for the grandfathering arrangements for pre-2010 students.

Pre-2010 students enrolled in double or combined degrees

- A student who is enrolled in a double or combined degree program is a pre-2010 student if they completed the requirements of only one of the awards on or before 31 December 2009.
- A pre-2010 student enrolled in a single degree program and who transfers subsequently to a combined or double degree program remains a pre-2010 student even if they complete the requirements of one of the awards.

3.3.3 Pre-2009 students

From 1 January 2009, providers must set the annual student contribution amounts for units of study in mathematics (including statistics) and science within the National Priority Band amount. The reduced maximum student contribution amount for these units applies to all students who commence their course of study on or after 1 January 2009, regardless of their course of study.

It also applies to continuing students, who commenced before 2009 in a non-Natural and Physical Sciences course of study, did not complete that course of study and, on or after 1 January 2009, transfer to a Natural and Physical Sciences (NPS) course of study.

The reduced maximum student contribution amount is the 'national priority' band amount of \$4,355 (2011 amount, indexed for future years).

Continuing 'pre-2009' students (with the above limited exception) will remain subject to the current higher maximum student contribution amount for units in mathematics, statistics and science at the band 2 amount of \$7,756 (2011 amount, indexed for future years).

When is a person a pre-2009 student

A person is a pre-2009 student if:

- they enrol on or after 1 January 2009 in a mathematics, statistics or science unit that forms part of a course of study that the student:
 - commenced prior to 1 January 2009; or
 - transfers into on or after 1 January 2009 from a course that they commenced prior to 1 January 2009, and the exception for non-NPS to NPS transferring students does not apply.

HESA defines a combined or double degree program as a single course of study. A student is a continuing student until they complete the entire course of study.

3.3.4 Pre-2008 students

As outlined in section 5.2 of the *Administrative Information for Higher Education Providers (effective from 1 January 2010)*, for students who commenced from 1 January 2008 the contribution amounts for units of study in accounting, administration, economics and commerce are changed to the same maximum as applies under HESA for law, medicine, dentistry and veterinary science (or Band 3).

Students who commenced prior to 2008 will continue to pay the previous maximum student contribution amount (\$7,756 in 2011, or Band 2 indexed for later years) until the end of 2012. All students in these disciplines will be covered by the same maximum student contribution amounts in HESA from 1 January 2013.

Some pre-2005 HECS students (see section 3.3.5) who did not complete their course when the pre-2005 transitional arrangements finished at the end of 2008 may be eligible to continue under the pre-2008 provisions. However, a pre-2005 HECS student who did not undertake any CSP study between 1 January 2005 and 31 December 2007 is not a pre-2008 student.

A person is a pre-2008 student for a unit of study if:

- the person commenced a course of study with a provider before 1 January 2008 and was a Commonwealth supported student in relation to a unit of study in that course; and
- the person did not complete the course by 31 December 2007, or if they completed the course, it was:
 - an enabling course undertaken in 2007; or
 - the related course for an honours course of study and they are undertaking the honours course of study; and
- the period over which the person is undertaking the unit of study ends on or before 31 December 2012; and
- the person is not a pre-2005 HECS student in 2008; and
- the unit of study would have been in the accounting, administration, economics or commerce funding cluster repealed by Schedule 2 of the Higher Education Legislation Amendment (2007 Budget Measures) Act 2007.

To be a pre-2008 student there is no requirement that the course a student was undertaking as a Commonwealth supported student prior to 2008 was a course in accounting or related disciplines or that the student has undertaken units of study in accounting or related disciplines prior to 2008.

If a person meets the pre-2008 requirements for study undertaken after 1 January 2008 and then completes their course before the end of 2012, the pre-2008 arrangements still apply to that person for subsequent courses of study if they continue to meet the other pre-2008 requirements.

3.3.4.1 Pre-2008 students enrolled in double or combined degrees

- A student who is enrolled in a double or combined degree program is a pre-2008 student if they completed the requirements of only one of the awards on or before 31 December 2007.
- A pre-2008 student enrolled in a single degree programme and who transfers subsequently to a combined or double degree programme remains a pre-2008 student even if they complete the requirements of one of the awards.

3.3.5 End of pre-2005 HECS Arrangements

As outlined in section 5.1 *Administrative Information for Higher Education Providers (effective from 1 January 2010)* all pre-2005 student arrangements expired on 31 December 2008 regardless of whether a student has completed their program. Please note, students who began their course of study prior to 1 January 1997 and have not discontinued their study are included in the pre-2005 arrangements. Therefore, all pre-2005 students who have not completed their program as of 31 December 2008 will:

- no longer have access to the pre-2005 student contribution ranges. They will be subject to the student contribution ranges as those student who commenced their study on or after 1 January 2005, and;

- will not be eligible for a HELP loan unless they are an Australian citizen or the holder of a permanent humanitarian visa. Students who are not eligible for HECS or FEE-HELP must pay their student contribution amount up-front in full by the advised financial deadline.

3.4 Higher Education Loan Programme (HELP)

Through the Higher Education Loan Programme (HELP), the Commonwealth government lends eligible students money to pay for their Higher Education fees. HELP is administered under the *Higher Education Support Act 2003* (HESA). While some information about HELP is provided in this document to assist students, a student's official reference for HELP is the Australian Government Department of Education, Employment and Workplace Relations (DEEWR) *Going to Uni* website at: www.goingtouni.gov.au and publications such as the *FEE-HELP information 2011* booklet and the *Information for Commonwealth supported students 2011* booklet. Changes may be made by the Government to the legislation for HELP at any time.

The Australian Government's *Going to uni* website www.goingtouni.gov.au contains links to the Australian Government's *myUniAssist* website. Stage 1 of the *myUniAssist* website is designed to help students monitor their ordinary SLE and FEE-HELP balances. Later stages of the Australian Government's *myUniAssist* website will include students' scholarships and OS-HELP records, and the units of study for which students have incurred a HELP debt or used SLE.

Should any inconsistencies between this document and the official Australian Government website arise, then the information contained on the Australian Government website prevails.

HELP loans provide eligible students with assistance to pay all or part of their tuition fees. The HELP loans available are as follows:

- **HECS-HELP** — for eligible students enrolled in Commonwealth supported places (CSP). HECS-HELP loans cover all or part of your student contribution.
- **FEE-HELP** — for eligible full-fee paying students. FEE-HELP is a loan that covers up to the full amount of your tuition fees. It is available to full-fee paying undergraduate and postgraduate coursework and research students. Undergraduate students are currently charged a 20% loan fee, which may increase to 25% for units of study in undergraduate award courses with a census date on or after 1 January 2011. This fee increase is subject to the passage of the *Higher Education Legislation Amendment (Student Services and Amenities) Bill 2010* which is currently awaiting debate by Parliament. This schedule will be amended as information becomes available.
- **OS-HELP** — for eligible Commonwealth supported students who wish to study overseas. This loan is to assist with expenses such as accommodation and travel.
- **VET FEE-HELP** —for eligible TAFE students. VET FEE-HELP loans are provided to meet all, or some, of the costs of tuition incurred by:
 1. Eligible full-fee paying TAFE students, who enroll in a diploma, advanced diploma, vocational graduate certificate or vocational graduate diploma program; and
 2. Eligible TAFE students subsidised by the Victorian State Government, who enroll in a diploma or advanced diploma program.

3.4.1 Lifetime limits to HELP loans

Over a student's lifetime a FEE-HELP limit applies for access to a FEE-HELP or VET FEE-HELP loan. The FEE-HELP limit is indexed annually. In 2011 the FEE-HELP limit is \$108,029 for medicine, dentistry and veterinary science students and \$86,422 for all other students. The FEE-HELP limit applies even if a person has partially or fully repaid their FEE-HELP or VET FEE-HELP debt.

HECS-HELP, FEE-HELP, OS-HELP and VET-HELP debts are treated as a single debt, which is known as the accumulated HELP debt. The options available for paying tuition fees or student contributions depend on the student's eligibility for a HELP loan. If the student has an approved loan you have the option to:

- pay the full tuition fee or student contribution up-front (Eligible Commonwealth supported students who make full up-front payments of 80% of the student contribution amount for all of their courses will receive a 20% discount.)
- pay some of the tuition fee or student contribution up-front and request a loan for the remainder of their tuition fees (Eligible Commonwealth supported students who pay part of their student contribution amounts up-front will receive a 20% discount for any payments totalling \$500 or more, and obtain a loan for the remainder.)
- request a HELP loan for the full tuition fee or student contribution amount.

3.4.2 HELP loan repayments:

HELP debts are indexed on 1 June each year and repayments occur on one of two ways:

- **Compulsory payments through the Australian taxation system:** Students start repaying their HELP debt to the Federal Government through the Australian Taxation system once they reach the minimum income threshold level for repayment. The repayment thresholds are adjusted each year to reflect any changes in average weekly earnings.
- **Voluntary repayments to the Australian Taxation Office:** Students can make voluntary repayments to the Australian Taxation Office at any time and for any amount. Those who make a voluntary payment of \$500 or more receive a bonus of 10% and their account is credited with an additional 10% of the payment. The bonus is 10% of the payment made not 10% of the outstanding debt.

3.4.3 Provision of a Tax File Number

If a student is applying for any kind of HELP loan for study at RMIT, they will need to supply a valid Tax File Number. If a Tax File Number is not supplied on or before the census date, the student will need to pay the student contribution or tuition fee in full on or before the census date.

If a CSP student does not pay the entire student contribution amount up-front and has not provided a Tax File Number on or before the census date, RMIT is required by federal government legislation to cancel the student's enrolment as a CSP student. RMIT does not have any discretion with this matter and cannot accept an up-front payment after the census date.

If a CSP student who is not eligible for HECS-HELP assistance fails to pay their Student Contribution amount in full by the census date, RMIT is required by federal government legislation to cancel the

student's enrolment as a CSP student. RMIT does not have any discretion with this matter and cannot accept an up-front payment after the census date.

3.4.4 Eligibility for HELP programs

To be eligible for HELP a student must be one of the following:

- an Australian citizen;
- a holder of a permanent humanitarian visa who will be resident in Australia for the duration of the unit;
- a holder of a permanent visa who is undertaking bridging study for overseas-trained professionals and will be resident in Australia for the duration of the unit.

3.4.5 Ineligibility for HELP programs

Other domestic students, such as New Zealand citizens and Australian permanent residents (other than holders of a permanent humanitarian visa), are not eligible for HELP. These students must pay their Student Contribution or Tuition Fee in full by the census date and are not eligible for a discount.

If a CSP student who is not eligible for HECS-HELP assistance fails to pay their Student Contribution amount in full by the census date, RMIT is required by federal government legislation to cancel the student's enrolment as a CSP student. RMIT does not have any discretion with this matter and cannot accept an up-front payment after the census date.

3.5 Higher Education – domestic and international full fee paying

3.5.1 Program fees and charges

RMIT offers a number of undergraduate, research and postgraduate places to students that are not supported by the Commonwealth Government. The tuition fees for these programs are set on an annual basis and may be subject to change each calendar year.

Under HESA, the tuition fees for all Higher Education full-fee paying programs must be greater than or equal to the current year's maximum 'Student Contribution Amount' for the program; the fees for all of RMIT's domestic fee-paying programs have been set above the respective maximum student contribution amount. Appendix 1 provides a list of the average annual 2011 tuition fees for all local undergraduate and postgraduate full-fee paying programs.

3.5.2 Capping of research tuition fees

All students undertaking research programs at RMIT are levied tuition fees based on the nature of their program. Tuition fees for research programs with research EFTSL calculation have tuition fees capped at 48 credit points per semester for full-time students and 24 credit points per semester for part-time students, regardless of enrolled credit point load. This applies to domestic, international onshore and international offshore non-partner enrolments. Many research programs, typically those with a significant coursework component, have standard EFTSL calculation, not research EFTSL calculation. Tuition fees for research programs with standard EFTSL calculation are not capped.

Examples of research programs with research EFTSL calculation:

- MR082 Master of Applied Science
- DR003 Doctor of Philosophy

Examples of research programs with standard (not research) EFTSL calculation:

- DR060 Doctor of Project Management
- DR061 Doctor of Business Administration

3.5.3 Degree of Doctor of Philosophy by Publication

Fees have been set and configured on Campus Solutions (PeopleSoft) for domestic full fee paying candidates enrolled in the degree of Doctor of Philosophy by Publication as outlined in Appendix 1 of this Schedule. In accordance with RMIT Council Regulation 5.1.9 sections 5 and 6, candidates for the degree of Doctor of Philosophy by Publication will normally be enrolled part-time for a duration of one year. As with section 3.5.2 above, the standard part time load for a research program is 24 credit points.

3.5.4 Changes to fee-paying domestic undergraduate places

From 1 January 2009, fee paying domestic undergraduate places are being phased out of public universities.

Please note: Postgraduate programs are unaffected by this announcement and will continue to be offered to domestic students on a fee-paying basis.

New domestic students

In 2010, no full-fee places were offered at RMIT University to new domestic students in undergraduate programs through VTAC (Victorian Tertiary Admission Centre).

Current fee-paying Australian students

Students who are currently enrolled in full-fee Australian undergraduate places can continue to complete their degree as a full-fee student. RMIT University's scheme of allowing high achieving, full-fee paying, undergraduate students to transfer to CSP places is still in existence for any student who enrolled in 2008 or earlier (see 3.5.5).

Exemptions

There are some exemptions to the Government's prohibition on new full-fee undergraduate places which will affect a very small number of applicants and students. These include applicants who:

- have consumed all of their Student Learning Entitlement (SLE)
- are enrolling in a full-fee Spring or Summer School course
- are enrolling in a bridging course for overseas trained professionals
- are enrolling in a unit that forms part of a course of study that is subject to determination by the Minister specifying that a student cannot be enrolled as a Commonwealth supported student
- have commenced their course of study as an overseas student and become a domestic student part way through their course
- do not fall into the above categories but who wish to apply for a full-fee place

Such applicants are required to apply directly to RMIT's admissions for a full-fee place.

3.5.5 Transfer of domestic fee-paying students to Commonwealth Supported Places (CSP)

Students may be eligible to transfer from a domestic fee paying undergraduate place to CSP funded place in the same program if they meet the criteria for a Guaranteed Transfer or a Discretionary Transfer. The procedure for *Academic merit-based transfer of domestic undergraduate fee-paying students to commonwealth supported places* can be located from the RMIT Policies and Procedures website www.rmit.edu.au/policies.

3.5.6 International onshore students

The Commonwealth does not contribute to educational costs for international students unless the students are in receipt of an International Postgraduate Research Scholarship. Furthermore, Commonwealth grant amounts provided to universities for the education of domestic students are not provided for the purpose of subsidising places or services for international students.

The fees charged to international onshore students must be greater than or equal to a minimum indicative fee specified by DEEWR. All RMIT fees have been set above these minimum requirements. Appendix 2 of this document lists the 2011 fees for international onshore students.

3.5.7 International off-shore students

RMIT University does not set fees for international off-shore students. All tuition fees and charges for international off-shore students are established by the relevant off-shore partner.

3.5.8 RMIT International University Vietnam

Australian and New Zealand citizens studying at RMIT International University Vietnam (RMIT Vietnam) are subject to the fees and charges detailed in the RMIT Vietnam [schedule of fees and charges](#).

3.5.9 Change in citizenship or immigration status

International students who change residency during the course of their study, and become an Australian citizen or permanent resident, may be entitled to pay fees at the same rate as local fee-paying students (if they are not eligible for a Commonwealth Supported Place or Victorian government subsidised place in respect of TAFE students), provided they can show evidence that the change in citizenship or immigration status was granted by the applicable census date and the student submits a Change of Citizenship/Immigration Status form to RMIT by the same applicable census date. Please note, depending on the established fees for individual programs, changing citizenship or immigration status may not necessarily result in a reduction in fees.

3.6 TAFE – State Government Supported Places

3.6.1 TAFE Securing Jobs for Your Future: Skills for Victoria

In 2009, the Victorian government announced major changes to TAFE education under the [Securing Jobs for Your Future: Skills for Victoria](#) reforms which took effect from 1 July 2009.

TAFE tuition fees now depend on the program level or qualification level, which have been categorised as follows: Foundation Skills, Skills Creation, Apprenticeships, Traineeships, Skills Building and Skills Deepening.

New rules determining student eligibility for a government subsidised place have also been introduced.

3.6.2 Eligibility criteria for government subsidised places

1. Citizenship

Students must be:

- An Australian citizen; or
- A permanent visa holder; or
- A special category visa holder (New Zealand); or
- An East Timorese asylum seeker or TPV holder.

2. Age

Students under 20 years of age are guaranteed a training place at any qualification level (i.e. Foundation Skills to Skills Deepening) even if they have a prior qualification. Students over 20 years of age are guaranteed a government subsidised place only in foundation skills qualifications (unless they are a Victorian apprentice, see point 4 below).

3. Prior Qualifications

Students over 20 years of age, who enrol in a course that is accredited at a higher level than the highest Australian qualification that they hold, are eligible for a government subsidised place.

4. Apprenticeships

Following a review of the implementation of *Securing Jobs for Your Future*, Skills Victoria has made an amendment to the eligibility criteria for a government subsidised place applicable to apprentices. If you are a Victorian apprentice commencing your program of study in 2011 and meet the citizenship requirements, you have access to a government subsidised place regardless of age or prior qualification.

The below diagram details the eligibility rules in effect from 1 January 2011 for all individuals for all qualification levels.

All qualifications

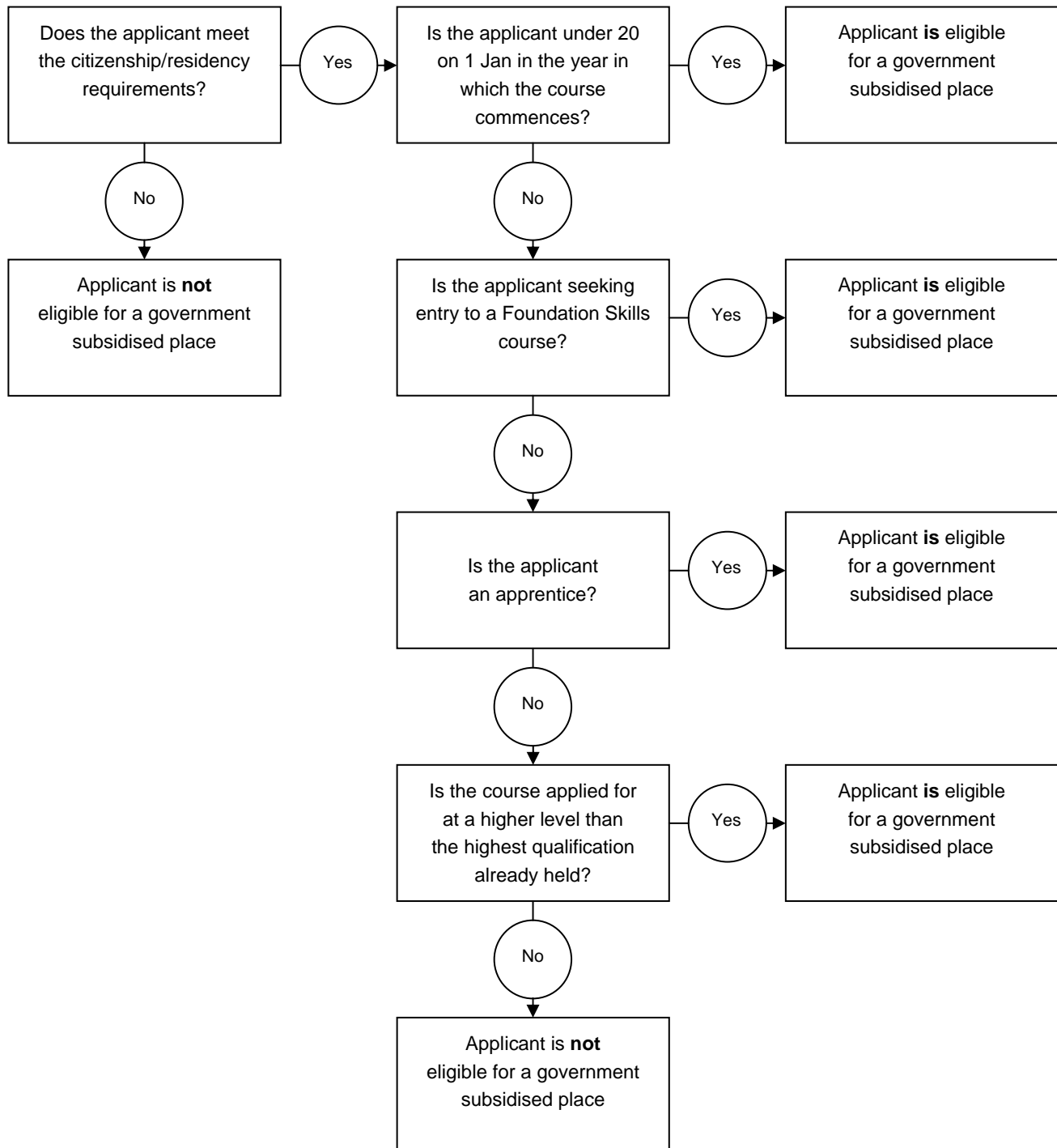

3.6.2.1 Productivity Places Program

In addition to the government subsidised places provided under section 3.6.2 above, funding has been made available through a partnership between the Commonwealth and State Governments for the *Productivity Places Program* for delivery of training in priority health related courses and in support of the New Enterprise Initiative Scheme (NEIS). RMIT has been allocated funding for the below courses:

Allied Health

Fundsource 21	C4215	Certificate IV in Allied Health Assistance
Fundsource 21	C4203	Certificate IV in Nursing
Fundsource 59	C4209	Certificate IV in Dental Health Assisting

NEIS

Fundsource 61	C4231	Certificate IV in Small Business
---------------	-------	----------------------------------

Fundsource 61 students are fully funded by the federal government and therefore pay no fees. Fundsources 21 and 59 are levied at the same rate as per other government supported students rates listed under section 3.6.3 below.

3.6.3 2011 TAFE tuition fees

In 2011 TAFE tuition fees depend on the program level or qualification level which have been categorized as follows: Foundation Skills, Skills Creation, Apprenticeships, Traineeships, Skills Building and Skills Deepening.

For study undertaken in 2011 the following tuition fees apply:

Level name	Program level	Fee per Nominal Hour	Student fee Minimum fee (concession rate)	Student fees Maximum fee (12 months)
Apprenticeships	various	\$1.40	\$58	\$923
Traineeships	various	\$1.84	\$188	\$1,250
Foundation Skills	Foundation level and pre-accredited programs	\$1.08	\$50	\$500
Skills Creation	Certificate I Certificate II	\$1.51	\$105	\$875
Skills Building	Certificate III Certificate IV	\$1.84	\$188	\$1,250
Skills Deepening	Diploma Advanced Diploma	\$3.79	\$375*	\$2,000

*Concession fees are no longer available at the Skills Deepening level, however Indigenous students will only be charged the minimum fee of \$375.

** The minimum fee refers to the minimum a TAFE enrolment costs regardless of the number of nominal hours enrolled.

*** As per section 3.6.3.2 below, regardless of nominal hours and combination of TAFE programs enrolled, in 2011 the annual maximum fee is \$2,000.

3.6.3.1 Calculating the TAFE student contribution for a program or course

TAFE fees for government subsidised places are calculated based on the nominal hours of enrolment. To calculate a student's tuition fees, multiply the total nominal hours for the course or program by the fees per nominal hour for the appropriate qualification level listed in the table above.

Maximum fee: tuition fees are "capped" at the maximum rate of the qualification level of the program enrolment.

Example 1: Tuition fee per nominal hour for one program

A student is enrolled in a Skills Building program with 400 nominal hours. The tuition fee per nominal hour for the Skills Building qualification is \$1.84. Therefore, the tuition fee will be $400 \times \$1.84 = \736

Example 2: Tuition fee per nominal hour for multiple programs

A student is enrolled in a Foundation Skills program with 200 nominal hours and a Skills Creation program with 300 nominal hours. The fees per nominal hour for Foundation Skills is \$1.08 and the fees per nominal hour for Skills Creation is \$1.51.

Therefore, the tuition fee will be

$200 \times \$1.08 = \216 (Foundation Skills)

$300 \times \$1.51 = \453 (Skills Creation)

Total fees: $\$216 + \$453 = \$669$

Example 3: Tuition fee per nominal hour with maximum fee for qualification level

During the course of 2011, a student enrolls in a Skills Creation program with 720 nominal hours. The fees per nominal hour for Skills Creation is \$1.51 with a maximum fee of \$875. Although 720 times \$1.51 is \$1,087, the tuition fee will be capped at the maximum fee of \$875. Therefore the tuition fee will be: \$875.

The full list of TAFE courses in 2011 with their nominal hours and the fee per course at each qualification level is available online: www.rmit.edu.au/programs/fees/tafe/2011

3.6.3.2 Overall annual maximum fee

As well as the maximum amounts at each qualification level there is also an overall annual maximum fee. At RMIT, the overall annual maximum fee in 2011 is \$2,000, regardless of how many TAFE programs a student enrolls in and at what qualification level.

Example: student's fees capped at the 2011 overall annual maximum fee

During the course of 2011, the student undertakes 720 hours of a Skills Building program (\$1.84 per nominal hour) and 400 hours of a Skills Deepening program (\$3.79 per nominal hour).

Based on their enrolled hours, the student is charged \$1,250 (capped at the maximum rate) for their Skills Building enrolments and \$1,516 for their Skills Deepening enrolments. With the overall annual maximum fee, the total tuition fee amount charged for the student's 2011 enrolments will be capped at \$2,000.

3.6.3.3 Fee exemptions and concessions for students in government-subsidised places

Some students in government-subsidised places may be entitled to an exemption or concession on their tuition fees. This includes students with a Health Care Card or who receive government benefits through Centrelink. The concession rate for each program level is equivalent to the minimum fee rate for that level (except for the Skills Deepening level).

Applicants who believe they are eligible must submit an *Application for Exemption/Concession* form and provide supporting evidence of eligibility before an exemption or concession can be provided. Forms are available from and can be submitted to any campus Hub.

3.6.3.4 Skills Deepening (Diploma and Advanced Diploma) students

From 1 July 2009, Skills Deepening (Diploma and Advanced Diploma students) will no longer be eligible for TAFE fee concessions. However, Diploma and Advanced Diploma students may be eligible for the new VET FEE-HELP loan scheme to defer fees through the tax system (as per section 3.4 Higher Education Loan Program (HELP) of this schedule).

3.6.3.5 Tuition fees for Indigenous Students

The *Indigenous Completions Initiative* announced in 2004 has been extended to cover tuition fees for all enrolments of Indigenous students in 2011. Indigenous students who enrol in TAFE programs in 2011 are entitled to the minimum tuition fee amount at all program levels including the Skills Deepening level where no concession is available.

3.6.3.6 What about New Zealand citizens?

New Zealand citizens who are holders of a Special Category Visa* (subclass 444) are entitled to apply for a government subsidised place for TAFE programs. Their application will be subject to the same Skills Reform eligibility checks as local students.

A Special Category Visa (subclass 444) allows visa holders to live and work permanently in Australia so long as they remain citizens of New Zealand. New Zealand citizens are however not eligible for VET FEE-HELP (as per section 3.4.5 Ineligibility for HELP programs of this Schedule). For more information: www.rmit.edu.au/programs/fees/tafe/nz

3.6.4 Eligibility for exemptions and concessions – TAFE

If you are a TAFE certificate student or preparatory (pre-university) student enrolled in a government subsidised place at RMIT University you could be eligible to apply for an exemption or concession on tuition fees if you hold a Health Care Card, Pension Card or Veteran's Gold Card. Many students are eligible for a Health Care Card, such as low income earners. You can apply for a fee concession each term for each program in which you are enrolled.

Under Skills Reform, concession fees are no longer available at the Skills Deepening level (diploma, advanced diploma, vocational graduate certificate and vocational graduate diploma), however Indigenous students will only be charged the minimum fee of \$375.

3.6.4.1 Concession, minimum fee and exemption categories for tuition fees

Concession categories

HC	Health Care Card holder (or dependent spouse or child of the holder)
PC	Pension Card holder (or dependent spouse or child of the holder)
PR	Prisoner
VC	Veteran's Gold Card holder
OT	University discretion

Minimum fee

ATSI	Aboriginal and Torres Strait Islander
------	---------------------------------------

Fee exemptions

JJ	Job Seeker with Concession
JK	Job Seeker without Concession

3.6.4.2 Job seeker Concession

As a result of agreed funding arrangements between the Commonwealth Government and the Victorian Government, job seekers undertaking training at Certificate I through to Certificate IV level will not be required to pay tuition fees. Please note that this does not extend to any other fees (e.g. material fees). A category "JJ" or "JK" job seeker are defined as a person who is:

- registered with an Employment Services Provider (ESP) and/or
- a participant in the Community Development Employment Program and/or the Commonwealth's Access Program.

Both "JJ" and "JK" categories have their tuition paid in full; their concession status is registered for reporting purposes. Enrolment will be subject to the availability of places and to the same eligibility requirements applicable to other enrolments. Job Seekers will be referred to training providers by an ESP – a Job Services Australia provider, or a Vocational Rehabilitation Service provider, or a Disability Employment Network provider. Access Program providers may also refer Job Seekers.

Job Seekers enrolling at RMIT will have a referral form from their Job Seeker's ESP agency which RMIT must return to the agency. Commonwealth Government ESPs are also responsible for assisting Job Seekers participating in training, so there may be further contact between them and RMIT University.

Two concession codes have been created for this category:

- JJ Job Seeker with Concession
- JK Job Seeker without Concession

3.6.4.3 College Discretion (OT)

Authority to grant a college discretion concession is delegated to the Academic Registrar. RMIT is permitted to grant a concession on a tuition contribution where RMIT considers that its collection in full would impose extreme financial hardship. This may include a concession on, or exemption from, the minimum charge. If RMIT grants a concession on a tuition contribution, this is done using the TAFE waiver code "OT" on the *Application for Exemption/Concession of TAFE Tuition Fees* form. If RMIT grants an exemption from a tuition contribution, this is done by a waiver approved by the Academic Registrar.

3.6.5 Concessions for dependant spouse/child of card holder

For Commonwealth Health Care Cards and Pensioner Concession Cards concessions that apply to tuition fees apply equally to the holder of the card, their dependant spouse and/or child. Dependant child has the same meaning as in the Social Security Act 1991 of the Commonwealth.

3.6.6 Verification of exemptions and concessions – TAFE

Students are required to complete and lodge an *Application for Exemption/Concession of TAFE Tuition Fees* form to request a concession or exemption of fees. The basis of the exemption/concession should be clearly indicated on the form. Evidence is required from the student to substantiate the application for a concession and must be sighted by the enrolment officer.

3.6.6.1 Applying for fee concessions

To be assessed for TAFE fee concession eligibility, you are required to complete a 2011 *Application for TAFE Concession, Minimum Fee and Exemption* form. The application form is available from [the Hub](#) on your campus. You must submit the form in person at the Hub with your Health Care Card, Pension Card or Veteran's Gold Card by the following deadlines:

- 30 June 2011 (for Semester 1)
- 30 November 2011 (for Semester 2)

If you enrolled in classes outside the standard semesters, or are on fee maintenance (as per section 3.6.11 Fee Maintenance: students who commenced programs before 1 July 2009 of this schedule), please check the relevant [census date](#) deadlines or ask the Hub staff for advice. You should complete a separate application form for each TAFE program in which you are enrolled.

3.6.6.2 Health Care Cards

You may be eligible for a TAFE fee concession due to your eligibility for a Health Care Card. As a Health Care Card holder you could get a significant concession on fees, reducing your tuition fees to as little as \$50 to \$188 for the year, depending on your level of study.

The effective date of your Health Care Card will affect your fee concession eligibility:

- If you commenced your program after 1 July 2009, your Health Care Card start date must be on or before the first scheduled class of the term
- If you commenced your program before 1 July 2009, your Health Care Card start date must be before the last census date in the term.

3.6.7 Change in concession status

Concession fees will only be applied during a semester if the eligibility conditions are met prior to census date. Any changes in circumstance after census date will apply to the following semester of study. If a student was eligible for a minimum fee in semester one (e.g. Health Care Card), but their status changed in semester two and they were ineligible for the concession in that semester, the student would be charged the minimum fee of the qualification level of their program in semester one, and up to the balance between the minimum fee and the maximum annual fee in semester 2. A Foundation Skills student would pay \$50 in semester 1, and then, depending on nominal student contact hours undertaken, up to a maximum of \$450 in semester 2 to bring the total to the maximum of \$500 for the year.

3.6.8 East Timorese asylum seekers

Students who are East Timorese asylum seekers are entitled to apply for state government funded TAFE places (i.e. 'P' and 'L' profile).

3.6.9 Literacy and numeracy support for Victorian apprentices and trainees

As required by the Victorian Skills Commission's 2010 TAFE Program Delivery Guidelines, no tuition fees are charged for literacy and numeracy support for Victorian apprentices and trainees when that support is provided:

- because there is a discrepancy between the apprentice's/trainee's skills and the skills required to successfully undertake the approved training scheme, in accordance with the results of the Pre Training Review, and as required from time to time by the apprentice/trainee;
- for the purpose of obtaining the qualification named on the Training Contract within the term of the Training Contract.

At RMIT, literacy and numeracy support for apprentices and trainees is provided via concurrent enrolment in the C0020 Course in Applied Vocational Study Skills and the apprenticeship/traineeship.

3.6.10 Interstate Apprentices and Trainees

For interstate apprenticeships a contract signed between RMIT and the interstate State Training Authority must be in place (NSW has its own procedure, see 3.6.10.1 below). The State Training Authorities provide their contract for RMIT to sign. Each apprentice must have a Training Contract signed by their employer that specifies the program and RMIT as the Registered Training Organisation (RTO). A form must also be completed to establish Mutual Recognition within 21 days of commencing delivery of the course. This Mutual Recognition process ensures that RMIT has approval to deliver the course and that it is recognised by the interstate State Training Authority. The funding arrangement for these programs is also determined in this process. More information is available from the RMIT Apprenticeship and traineeships website:

<http://www.rmit.edu.au/programs/apps-trainees> or the National Training Information Service:
<http://www.ntis.gov.au>.

3.6.10.1 New South Wales Apprenticeships

NSW is different to other Australian states. The Victorian and New South Wales Governments, through their respective State Training Authorities, have a Memorandum of Understanding that enables apprentices from either state to freely enrol at a TAFE institute in Victoria or New South Wales. Again, it must be verified that RMIT has authority to deliver this training and that the apprenticeship offered is a designated trade listed on the NSW Vocational Training Order (VTO). The 2011 rate for NSW apprentices is equivalent to the TAFE State Government Supported rate of \$1.40 per nominal hour, with a minimum of \$58 and a maximum of \$923. The 2011 rate for NSW trainees is equivalent to the TAFE State Government Supported rate of \$1.84 per nominal hour, with a minimum fee of \$188 and a maximum of \$1,250 (see the table in section 3.6.3 of this schedule). More information is available from RMIT's Office of the Director of TAFE.

3.6.11 Fee Maintenance: students who commenced programs before 1 July 2009

In 2009, the Victorian government announced major changes to TAFE education under the *Securing Jobs for Your Future: Skills for Victoria* reforms which took effect from 1 July 2009.

In line with the Victorian Minister for Skills and Workforce Participation's 2009 Ministerial Directions on fees and charges, under the 'fee maintenance' scheme, students who commenced their programs before 1 July 2009 are entitled to continue to be charged in accordance with the fee structure in place at the time of their initial enrolment in that program. This arrangement will remain in place until the student either complete their studies, withdraw from their program or until the deadline of 31 December 2012. Fee maintenance rates are subject to annual indexed increases as directed by Skills Victoria.

This policy does not apply to students who commenced a new program after 1 July 2009, see 3.6.1 *TAFE Securing Jobs for Your Future: Skills for Victoria* above.

3.6.11.1 2011 Fee Maintenance standard tuition fees and concession rates:

Standard tuition fees - Victorian government funded students	2011 fee per nominal Student Contact Hour	2011 Minimum year	2011 Maximum per year
Standard tuition fees (non-concession)	\$1.43	\$57	\$916
Fee concessions and exemptions (eligible students must submit an application)			
Commonwealth health care card*	\$1.43	\$57	\$57
Pensioner concession card*	\$1.43	\$57	\$57
Veterans gold card	\$1.43	\$57	\$57
Aboriginal and Torres Strait Islander	\$1.43	\$57	\$57
Prisoners, persons on remand or attending a course as part of a non-custodial order	\$1.43	\$0	\$0

*Concessions that apply to tuition fees apply equally to the holder of the card, their dependant spouse or child.

3.7 Recognition of Prior Learning (RPL) and Recognition of Current Competency (RCC)

In the TAFE sector it is possible for students to gain formal recognition of their current skills or to receive further training to update or improve their qualifications. RMIT offers two services under this scheme:

- 1. Recognition of Prior Learning (RPL)** is a process through which people can gain entry to, or credit in, recognised courses based on competencies gained. The competencies may have been gained through experience in the workplace, in voluntary work, in social or domestic activities or through informal or formal training or other life experiences.
- 2. Recognition of Current Competency (RCC)** applies if a client has previously successfully completed the requirements of a unit of competency or module and is now required to be reassessed to ensure that the competence is being maintained.

RPL and RCC do not include any additional training at the unit of competency or module level. If a unit of competency or module has any training activity associated with it then it is not classified as RPL or RCC. Depending on availability, students who require additional tuition before they can achieve recognition for their chosen program may be offered as state government subsidised program or enrol in a fee for service program.

At RMIT, RPL and RCC are offered as a separate mode of study which will be available for all TAFE courses based on nationally endorsed units of competency and State Accredited units/modules.

3.7.1 TAFE RPL Fees for Government subsidised places

RPL is available as a study mode in all RMIT TAFE courses. Students can apply for RPL for all of the courses in their program of study, from a minimum of one course to a maximum of all courses in the program. In 2011 TAFE RPL fees depend on the program level of qualification which have been categorized as follows: Foundation Skills, Skills Creation, Apprenticeships, Traineeships, Skills Building and Skills Deepening.

For RPL undertaken in 2011 the following tuition fees will apply:

Level name	Program level	Fee per Nominal Hour	RPL fee Minimum fee (concession rate)	Maximum RPL fee (12 months)
Apprenticeships	Various	\$1.40	\$58	\$923
Traineeships	Various	\$1.84	\$188	\$1,250
Foundation Skills	Foundation level and pre-accredited programs	\$1.08	\$50	\$500
Skills Creation	Certificate I Certificate II	\$1.51	\$105	\$875
Skills Building	Certificate III Certificate IV	\$1.84	\$188	\$1,250
Skills Deepening	Diploma Advanced Diploma	\$3.79	\$375*	\$2,000

*Concession fees are no longer available at the Skills Deepening level, however Indigenous students will only be charged the minimum fee of \$375.

Calculating the TAFE student contribution for an RPL program or course

TAFE fees for government subsidised places are calculated based on the nominal hours of your enrolment. To calculate your tuition fees, multiply the total nominal hours for your course or program by the fees per nominal hour for the appropriate qualification level listed in the table above.

Maximum fee: your RPL fees will "cap" at the maximum rate of the qualification level of the program enrolment.

Example 1: RPL fee for one course/unit of competency

A student enrolled in a Skills Deepening program applies for RPL in one course. The fee per nominal hour for RPL in Skills Deepening qualifications is \$3.79. The course has 60 nominal hours, therefore the RPL fee will be $60 \times \$3.79 = \227

Example 2: RPL fee for multiple courses in a qualification

A student enrolled in a Skills Deepening program applies for RPL in three courses: A, B, and C.

Course A has 60 nominal hours; course B has 50 nominal hours and course C has 80 nominal hours a total of 190 nominal hours. Therefore the RPL fee will be $190 \times \$3.79$, a total RPL fee of \$720

Example 3: RPL fee for all courses in a qualification.

A student enrolled in a Skills Deepening program with a total of 850 nominal hours and applies for RPL in all courses in the qualification.

Overall annual maximum RPL fee

In line with the provision for fee capping, the overall annual maximum RPL fee of \$2,000 applies for RPL in this case.

3.7.2 RPL for TAFE full fee paying students

For non-government subsidised full fee paying students accessing VET FEE-HELP, RPL Fees are equivalent to the standard tuition fees for the course/s for which RPL is sought and can be calculated using the information on the RMIT TAFE full-fees website www.rmit.edu.au/programs/fees/tafe/fullfee.

3.7.3 Skills Stores

Skills Stores are a Victorian Government initiative which commenced operation in June 2007 and will remain in operation under Skills Victoria's [Securing Jobs for Your Future: Skills for Victoria](#) reforms. Skill Stores are located across five metropolitan and regional locations in Victoria. They provide advice to individuals seeking to gain formal recognition of their current skills or to receive further training to update or improve their qualifications. Skill Stores provide an initial skills profile and refer students to appropriate educational institutions for recognition of current skills and for further training. This referral service is free of charge to the student.

RMIT offers two services under this scheme:

- **Recognition of Prior Learning (RPL) Assessment** for students seeking to have their current skills tested and formally recognised.
- **Tuition for applicants who wish to upgrade their skills via a TAFE program.** Some students may require additional tuition before they can achieve recognition for their chosen program. Depending on availability, these programs may be offered as state government subsidised programs (as per 3.6.2 of this schedule) or as fee for service programs. All tuition fees will be invoiced to the student.

As part of the referral process the student is entitled to \$250 towards their assessment and/or tuition which will be charged to the Skills Store responsible for the student's referral. This charge will appear as a Third Party Contract listed against the individual student's account.

3.8 TAFE international and domestic full fee paying

3.8.1 TAFE international program fees

Appendix 2 of this document tabulates the 2011 tuition fees applicable to students studying under a student visa arrangement (classified as international onshore students).

3.8.1.1 Payment plans for TAFE international program fees

A student's nominal student contact hour enrolment in a TAFE program is not even between semesters. To reduce the financial impact of this differential enrolment load, students enrolled in a number of pre-identified programs will be entitled to a special payment plan, known as a 50/50 payment plan. Under the special 50/50 payment plan, a student's total enrolment for 2011 (aggregate of term 1 and term 2) will be split into two instalments. The first instalment will normally be due on 28 February 2011 and the second instalment will normally be due on 30 June 2011. However, these dates may vary from student to student depending on factors such as enrolment date.

- If a student's classes are all scheduled to finish in June 2011, no 50/50 payment plan is available.
- If a student's classes are all enrolled in term 1 2011 but are year-long classes scheduled to finish in November 2011, the 50/50 payment plan is available.

If a student commences mid-year 2011 and has year-long classes scheduled to finish mid-2012, the student may be considered for a standard payment plan upon application to the Hub. Note: the placement of a student on to a payment plan does not change the refund rules or financial liability for an enrolment (refer section 10 Refund rules).

3.8.2 TAFE tuition fees for Australian Fee Paying Students

RMIT offers a number of places in TAFE programs on a full fee paying basis. Students who are ineligible for a state government supported place or who are repeating a government supported course may enrol as full fee paying students. The tuition contribution, concessions or exemptions outlined in section 3.6 do not apply to full fee enrolments. Appendix 3 provides a list of the average annual 2011 tuition fees for all TAFE programs for Australian fee paying students.

3.8.3 2010 TAFE AFP fees for programs Cert IV and above

With the implementation of the *Securing Jobs for Your Future: Skills for Victoria* initiative all TAFE programs Cert IV and above have had AFP fees (fund source 3) set for 2011 (outlined in Appendix 3) due to the expected increase in demand for fee paying places. The majority of these fees will be automatically configured in Campus Solutions (PeopleSoft), removing the need to manually calculate and levy these fees.

4 Material fees

Material fees and charges are for goods and services associated with a program of study, such as field trips or lecture notes, reading material or course readers and laboratory or workshop equipment retained by the student after they have completed their program. These fees are not compulsory and students may choose to purchase these items independently. The material fee schedule is made available at the time of enrolment and material fees may only be levied with a student's signed consent.

The fees approved for 2011 have been reviewed to ensure consistency with the above principles. Appendix 4 provides a list of the course (material) fees for 2011. Material fees are also published on the website <http://www.rmit.edu.au/fs/studentfees/material>.

4.1 Higher Education and TAFE sector

Material fees for VET/TAFE courses eligible for VET FEE-HELP are now required to be compliant with identical provisions to those that govern Higher Education under the Higher Education Support Act (HESA). The general principle governing material fees is that students must be able to complete their chosen award without paying additional course related charges.

Schools are authorised to charge material fees if the charge falls under one of the following categories:

1. The fee is for a good or service that is not essential for the completion of the program/course.
2. The fee is for an alternative form or access of a good or service that is an essential component of a course or program, but is otherwise readily available at no additional charge from RMIT.
3. The fee is for an essential good or service that the student has the choice of acquiring from a supplier other than RMIT and is for:
 - Equipment or items that become the physical property of the student and that are not consumed during the course of study; or
 - Food, transport and accommodation costs associated with the provision of field trips.

5 Administrative fees

RMIT has a number of administrative fees to cover specific additional services provided to students. In addition, a number of fees have been approved that can be levied against a student's account as a fine or penalty when university regulations are broken, or borrowed goods are not returned. These fees are principally levied as a disincentive. Although the majority of fees and charges are levied via Campus Solutions (PeopleSoft) for practical reasons, some Administrative fees are levied outside of the Campus Solutions datasystem (ie. car parking fees and fines).

Appendix 5 details a full list of administrative fees and charges. Administrative fees are also published on the website <http://www.rmit.edu.au/fs/studentfees/admin>. For some administrative fees and charges, information about how they will be levied is noted below.

5.1 Service fees

5.1.1.1 School of Computer Science and Information Technology

The School of Computer Science and Information Technology charges a fee of \$110 (ADM10) for recognition of prior industry experience (Exemption Challenge Test Fee).

5.2 Late enrolment fee

5.2.1 Higher Education sector

Students who enrol after their scheduled re-enrolment date may be charged a late enrolment fee.

Failure to enrol by scheduled time/date: Unless prior alternative arrangements have been negotiated with the relevant College/School, Higher Education students who fail to enrol by the specified time and date, and who subsequently receive approval to re-enrol late, will incur a late enrolment fee of \$175.

The late resolution of any outstanding debts will not be considered as justification for waiving the late enrolment fee (\$175). Appeals against the \$175 late enrolment fee must be directed to the Academic Registrar in writing with documentary evidence (e.g. medical certificate) in support of the student's application. Detailed information is available at <http://www.rmit.edu.au/students/enrolment/late>.

ADM43 Late Enrol Fee – SEH (Science, Engineering and Health College)

ADM44 Late Enrol Fee – DSC (Design and Social Context College)

ADM46 Late Enrol Fee – BUS (Business College)

5.3 Fines and charges fees

5.3.1 Library loans

To ensure fair access to RMIT resources for all Library users, fines and penalties apply for the late return of items. Library users can help make the borrowing service work well for everyone by returning or renewing items by their due date.

If a library borrower does not renew or return the items by their due date:

- The library user's borrowing privileges will be suspended at all RMIT University Library sites, and as such, will not be able to renew, pick up holds or borrow from our Libraries.
- The library user will be fined \$0.50 per item for each day the item is overdue (to a maximum of \$100 per item) (ADM16 Library Admin Fee)

Long overdues:

If an item becomes more than 69 working days overdue the item will be deemed lost and an invoice for the replacement cost per item will be forwarded to the user (AF1 Library Material Replacement). The user will also be charged the overdue amount (ADM 16).

For more information, refer to <http://www.rmit.edu.au/library/borrowing/overdues>

5.3.2 Identification name badges

The School of Medical Sciences will charge a fee of \$10 (ADM17) for the provision of a student identification name badge to be worn during clinical placement and retained by the student.

5.3.3 TLD monitors and badges

The School of Medical Sciences will charge a fee of \$100 (ADM54) if the student does not return their Thermo Luminescent Dosimeter (TLD) monitor and its accompanying badge (or card) by the date specified by the School.

5.3.4 Deposit for Access Cards

The School of Electrical and Computer Engineering (ADM115) will charge a deposit of \$50 for 24 hour building access cards. The deposit exists as a disincentive to students seeking replacement cards. The deposit is wholly refundable on return of the access card.

5.3.5 Late withdrawal from study tour

- 5.3.5.1** The School of Accounting will charge a fee of \$350 (ADM124) for late withdrawal from the Globalisation in Practice: A Study Abroad in Thailand tour after 14 November.
- 5.3.5.2** The School of Architecture and Design will charge a fee of \$200 (ADM125) for late withdrawal from the Building and Community Integrated Practice Studio Vietnam excursion after 31 October.
- 5.3.5.3** The School of Business IT and Logistics will charge a fee of \$350 (ADM75) for late withdrawal from the Business Globalisation study tour to Canada after 1 April and for late withdrawal from the Business Globalisation study tours to China/Vietnam/USA after 1 August.
- 5.3.5.4** **The School of Economics, Finance and Marketing will charge a fee of \$350 (ADM76) for late withdrawal from the study tours to Denmark/France/Germany/Italy after 30 September.**

5.4 Car parking fees and parking fines

5.4.1 Parking fees for Bundoora and Brunswick campuses

The following fees apply for annual parking permits, half year parking permits and daily parking fees for students at the Bundoora and Brunswick campuses:

Location	Annual Parking Permit	Half Year Parking Permit	Daily Parking Permit
Brunswick	QP7 \$80.00	QP9 \$40.00	ADM21 \$3.00 per 5 hours
Bundoora	QP6 \$80.00	QP8 \$40.00	ADM20 \$3.00 per day

5.4.2 Parking fines

The Victorian Government under the Road Safety Act 1986 and Road Rules Regulations 1999 has authorised RMIT to issue parking infringement notices for the following amounts and infringements.

Prescribed Penalty	Infringement
\$24 QP10	<ul style="list-style-type: none"> • For period longer than indicated • Fail to pay fee and obey instructions on sign/meter/ticket etc. • Contrary to requirement of parking area • Not within a parking bay • Not completely within a parking bay • In no parking area
\$72 QP11	<ul style="list-style-type: none"> • On a marked foot crossing • Within 10m before marked foot crossing • Within 3m after marked foot crossing • In a bus zone • Double parked • On a bus stop • Within 20m before a bus stop • Within 10m after a bus stop • On a footpath • Within 20m of intersection with traffic lights • Across driveway or other way of access • Not parallel to far left side of two-way road • Unreasonably obstructing the path of vehicles • Obstruct access to footpath
\$119 QP12	<ul style="list-style-type: none"> • In a loading zone • In a loading zone longer than indicated • In a no stopping area • On a pedestrian crossing • Within 20m before pedestrian crossing • Within 10m after pedestrian crossing • In a parking area for people with disabilities • Within 10m of intersection • Within an intersection • Disobey direction to move vehicle from parking area for people with disabilities

5.5 Special administrative services

Enrolled students of RMIT will receive administration services (such as, confirmation of enrolment, liability statements) without charge for details of their current enrolment, and will receive other administration services without charge (such as an award transcript after conferral of an award). The additional special services listed in this section may be provided on application.

5.5.1 Special services

QP4 Transcript fee (charged when student requests a transcript; not charged for complimentary transcripts issued by RMIT)	\$20
QP18 Postage fee for sending students transcripts if express post is requested	\$10
ADM5 Replacement certificate/testamur	\$130
ADM6 Replacement/additional statement of certificate of academic completion	\$30
ADM27 Search fee for duplicate records	\$44
QP2 Replacement of current student ID card	\$20
ADM22 Duplicate receipt	\$5
ADM30 Duplicate of official Commonwealth Assistance Notice	\$12
ADM31 Letter to employer re: Student Contribution Amount details	\$20
ADM32 Additional Apprentice Reports	\$12
QP3 Postage of Transcripts to Overseas destinations	\$25
ADM51 Courier of Transcripts overseas – zone 1 (New Zealand)	\$50
ADM52 Courier of Transcripts overseas – zone 2 (Asia Pacific except NZ)	\$100
ADM53 Courier of Transcripts overseas – zone 3 (rest of the world)	\$150
ADM117 Interim statement of academic completion provided to students	\$20
ADM120 RIIERP application fee levied to ensure only bonafide applications are made to the RIIERP program	\$75
QP1 Locker Key Deposit	\$20

5.5.2 Graduation ceremony fees

The following fees reflect the subsidised cost of participation and associated incidental goods associated with the Melbourne and overseas graduation ceremonies.

ADM7 Graduation Ceremony Fee – Melbourne Ceremonies (includes complimentary hire of academic dress)	\$130
ADM8 Graduation Ceremony Fee – Overseas Ceremonies	\$130
ADM9 Additional guest ticket for graduation ceremony – Overseas	\$40
ADM61 Graduation DVD ordered pre-ceremony	\$30
ADM60 Graduation DVD ordered post-ceremony	\$40

5.5.3 Purchase of academic dress

Through an external supplier, RMIT is able to offer students academic dress at cost price. Below are the 2011 prices for these items.

ADM59 Purchase of TAFE academic dress	\$150
ADM58 Purchase of undergraduate academic dress	\$160
ADM57 Purchase of Graduate Certificate or Graduate Diploma academic dress	\$170
ADM121 Purchase of Masters academic dress	\$180
ADM119 Purchase of PhD academic dress	\$250
ADM122 Purchase of Doctorate academic dress	\$350

5.5.4 Hire of academic dress

Students may wish to hire academic dress other than for the graduation ceremony, with the corresponding charges noted below.

ADM55 Hire of Academic Dress (Melbourne)	\$60
ADM42 Fee for non return of Academic Dress (Melbourne)	\$165

5.5.5 Administrative fees applying to international full fee paying students

A non-refundable application fee (ADM14) is payable by all International students who apply to undertake an RMIT program. In addition, an International student may request an additional administrative service of an airport pick up (ADM12) or home stay placement (ADM11) on their arrival in Melbourne.

These and other special administrative charges for international students are noted in the following table:

ADM14 Application fee on each international student application: A non-refundable application fee payment, applies to all new applications, except for applicants who are only applying for English language programs. If English language applicants also apply for additional non-English programs they must pay the application fee.	\$70
ADM15 Transfer or withdrawal from program	\$500
ADM12 Airport Pick Up Airport Pickup service (for students only studying ELICOS). Note: \$70 is charged (by Quick Post) to students who request the airport pickup service but do not use it. More information at: www.rmitenglishworldwide.com/arrivalservices.html	\$80
ADM11 Home Stay Placement (RMIT English Worldwide) More information at: www.rmitenglishworldwide.com/homestay.html	\$220
ADM11A Homestay Placement Fee (International Services)	\$220
ADM66 Withdrawal from English Language program (ELICOS) RMIT English Worldwide ELICOS withdrawal fee. More information at: www.rmitenglishworldwide.com/refundpolicy.html	\$200
ADM67 ELICOS enrolment fee RMIT English Worldwide ELICOS Enrolment Fee. More information at: www.rmitenglishworldwide.com/elicosdates.html	\$220

5.5.5.1 Overseas Student Health Cover (OSHC)

Overseas Student Health Cover (OSHC) helps pay for student medical and hospital care while studying in Australia. Additionally it will contribute toward the cost of most prescription pharmaceuticals and emergency ambulance transport.

The Commonwealth [Department of Immigration and Citizenship \(DIAC\)](http://www.immigration.gov.au) has implemented mandatory Visa Length Cover (VLC) as a requirement for all student visa applications from 01 July 2010. This means that if you apply for a student visa on or after 01 July 2010, you must show DIAC that you have OSHC for the entire proposed duration of your student visa. Students who received their Confirmation of Enrolment (COE) from RMIT before 01 July 2010 are only required to show at least one year of OSHC.

From 01 July 2010, RMIT will include visa length OSHC on all official offer letters. RMIT preferred OSHC provider is [Medibank Private](#). RMIT will accept valid OSHC from other [approved OSHC providers](#).

Exceptions

- Norwegian students do not need to take out OSHC, as health insurance for all Norwegian students is provided by the Norwegian Government.
- Many Swedish students have health insurance provided through CSN International, the Swedish National Board of Student Aid. If you are a Swedish student who is not covered by CSN, you must take out OSHC.
- Students studying for less than three months on a visitor or tourist visa are not eligible for OSHC and are advised to purchase Overseas Visitors Health Cover or comprehensive travel insurance.
- Australian government scholarship students.

If your OSHC has expired or is due to expire, you can speak to staff at the International Desk at the Info Corner located on Level 1 at RMIT Building 22, 330 Swanston Street, Melbourne.

For further information, including current OSHC rates, refer to:

<http://www.medibank.com.au/Client/StaticPages/Join/OSHC/Quote.aspx>

5.6 Administrative fees applying to Open Universities Australia (OUA) students

RMIT offers a select number of courses and programs through OUA, formerly known as Open Learning Australia (OLA). OUA is a collaboration of seven Australian Universities, including RMIT, and its programs are delivered by 15 academic providers. OUA courses studied at RMIT may lead to either a RMIT or partner University qualification, with the RMIT award identical to those awarded to non-OUA students at RMIT. For more information about OUA please visit its website:

www.open.edu.au.

OUA students are charged tuition fees directly by OUA, not RMIT. RMIT charges fees to OUA students directly for additional services provided to OUA students. RMIT also charges a deferral fee directly to OUA students. The following fees are applicable for the 2011 year:

OUA - Degree Registration Fee (ADM81 BUS, ADM82 SEH, ADM83 DSC)	\$100
OUA - Credit Transfer Fee (ADM84 BUS, ADM85 SEH, ADM86 DSC)	\$50

5.7 Other administrative fees

ADM75 Late withdrawal from Business Globalisation Tour. Withdrawal after 1 April for Canada tour in July. Withdrawal after 1 August for China/Vietnam/USA tours in November. (School of Business IT and Logistics)	\$350
ADM76 Late withdrawal from Business Globalisation Tour after 30 Sept (School of Economics, Finance & Marketing)	\$350
ADM124 Late withdrawal from Business Globalisation Tour (Thailand) after 14 November (School of Accounting)	\$350
ADM125 Late withdrawal from Building and Community Integrated Practice Studio Vietnam excursion after 31 October (School of Architecture and Design).	\$200

6 Debtors – overdue balance and penalties

Students who have failed to pay all or part of any RMIT approved charge may not be permitted to re-enrol, enrol in other programs, participate in graduation ceremonies or to receive an award, until the debt is cleared. International students who fail to pay their fees may have their enrolment cancelled and the cancellation will be reported to the Department of Immigration and Citizenship.

RMIT reserves the right to provide student details to an external agent for the purpose of collecting any debts. Any additional costs associated with this process are payable by the student.

6.1 Fees for late payment

6.1.1 Overdue charges penalty

Students are invoiced on a monthly basis. Invoiced fees must be paid in full by the due date as prescribed on the invoice. If a student's fees and charges have not been paid by the invoice due date, an overdue charges penalty (QP14) of up to \$250 may be charged in line with the standard penalty fee charged by Australian universities.

The overdue charges penalty applies to all types of RMIT fees and charges, except for those listed in section 6.1.1.2 Exceptions.

6.1.1.1 Instalment (payment plan) default

Where a student has entered into an arrangement with the University to repay a student loan or to pay their financial liability over a period of time by instalment and the student fails to honour this arrangement, an overdue charges penalty (QP14) may be applied for each instalment that is not paid when due, and a Negative Service Indicator (see 6.2) may be applied against their account.

6.1.1.2 Exceptions

This penalty does not apply to Higher Education Commonwealth Student Contribution (which cannot be overdue).

6.2 Negative service indicators

Students with an outstanding financial obligation overdue by a period exceeding 14 days may have a "Payment Overdue" negative service indicator (NSI) applied against their account. A negative service indicator may limit the student's access to library and computer services along with preventing a student from graduating or re-enrolling. It is important therefore that students contact staff in the Hub promptly if they believe their invoice or account is incorrect to ensure the NSI is not activated.

6.3 Re-introduction of compulsory non-academic fees

The *Higher Education Legislation Amendment (Student Services and Amenities) Bill 2010* was introduced into Parliament on 29 September 2010. The Bill proposes to allow higher education providers to choose to charge a compulsory student services and amenities fee up to \$250 (indexed to \$254 in 2011) from 1 January 2011.

On 21 October 2010, the Bill was taken off the House of Representatives list for debate and referred to the House Standing Committee on Education and Employment which is due to report by March 2011 (if not earlier). Subject to the passage of this legislation, RMIT may charge a under the approved legislation. This schedule will be amended as information becomes available.

7 Payment of fees and charges

7.1 Domestic and international - payment methods

Invoices are issued online via the Enrolment Online site and a notification email is sent to the student's RMIT email account when the invoice is ready to view.

7.2 Australia Post

Payment methods available:

In person at any Post Office: cheque, money order, cash or giroPost withdrawal.

By phone on 13 18 16: credit card (MasterCard, Visa or Bankcard), or your registered cheque or savings account.

Online at postbillpay.com.au: credit card (MasterCard, Visa or Bankcard) or your registered cheque or savings account.

7.3 BPAY

Contact your participating financial institution to make payments from your cheque account, savings account or credit card. Please quote RMIT's Biller Code (24364) and your student account ID number (SAIN) (listed on the top right corner of your invoice). Check the BPAY site <http://www.bpay.com.au> for more information.

7.4 BPOINT

7.4.1 BPOINT: Internet

Payment online by credit card

To make a payment from your VISA or MasterCard using BPOINT visit www.bpoint.com.au/payments. Please quote Biller Code (24364) and your SAIN number as the reference number.

7.4.2 BPOINT: Phone

Payment by phone using credit card

To make a phone payment using BPOINT call 1300 276 468 within Australia and follow the prompts. Please quote Biller Code (24364) and your SAIN number as the reference number.

7.5 Payment by mail

Make your cheque or money order payable to RMIT University and write your name, student number, student account ID number (SAIN) and address on the back of the cheque.

Please make sure that you allow sufficient time for payments to be sent and received by the due date listed on the invoice. Postal delays will not be accepted as an excuse for non payment.

Please note: RMIT University is unable to accept personal cheques from international banks.

Post payments to:
RMIT (Student Fees)
PO Box 12014, A'Beckett Street
Melbourne VIC 8006
Australia

7.6 Payment in person at the university

Payment in Person at the University: RMIT accepts payment by credit card, EFTPOS, cheque or money order. **RMIT does not accept cash.** Present the Tax Invoice at one of the following venues. Open: Monday to Friday 9am to 5pm.

City Campus:	The Hub, Building 12 Level 4, 394 Swanston Street Building 108, Level 4, 239 Bourke Street (<i>Please note The Hub in Building 108 will be closed temporarily from 11 November 2010 until April 2011</i>)
Brunswick Campus:	The Hub, Building 514, Level 1 25 Dawson Street, Brunswick
Bundoora West Campus:	The Hub, Building 202, Level 2, Room 36, Plenty Rd, Bundoora

7.7 International only - payment methods

7.7.1 Bank draft

Bank drafts should be made payable to **RMIT University** in Australian dollars and forwarded to the following mailing address:

Mail Payments to: RMIT (Student Fees),
PO Box 12014,
A'Beckett Street,
Melbourne, Victoria, 8006.

7.7.2 Telegraphic transfer

Telegraphic transfers will only be accepted from **commencing** students from those countries where other payment methods are **not** available. Due to problems with identifying the student making the payment, students should only use telegraphic transfer if no other payment option is available.

The following Bank details are to be used to make student account payments by Telegraphic Transfer:

(Name of Account) Payee:	RMIT University
SWIFT code:	CTBAAU2S
(Name of Bank) Bank:	Commonwealth Bank of Australia
(Location of Branch) Branch:	RMIT - Melbourne, Victoria 3000 Australia
(Number of Branch) BSB No.:	063-262
(Number of Account) Account No.:	10006849

In addition to making the payment, the student **must** fax a copy of the telegraphic transfer marked to the attention of: The Banking Officer (fax: +61 3 9663 6925) and the following information must be included:

- Student Account ID Number (SAIN) (if known by the student)
- Student number (if known)
- File Ref No (from offer or acceptance letter)
- Student name
- The program name and its RMIT code.

It is important to provide this information to enable RMIT's Banking Officer to receipt a telegraphic transfer and apply it to the correct student account. Failure to provide the information noted above could cause a delay in crediting a payment to the student's account, which may delay or prevent enrolment.

Students are required to make all payments in Australian dollar currency only and are responsible for any bank charges that originate from their bank or financial institution. Students must determine any fees chargeable by their bank or financial institution and ensure these are paid direct as only the net proceeds remitted will be credited to the student's account.

7.8 Allocation of payments

Payment of fees and charges is automatically allocated to the oldest outstanding charge within a student's account (determined by system determined due date, rather than billing date). Partial-upfront payments of student contributions for Commonwealth-supported students are allocated in class number order.

8 Discounts, fee waivers and partial scholarships

The Higher Education Support Act (2003) does **not** permit universities to apply discounts or waive tuition fees for fee-paying students. The only exception to this requirement is in the instance of local Research students who may be on a HECS-exemption scholarship funded by DEEWR's Research Training Scheme. However, universities may award fee-paying students a scholarship to pay all or part of their tuition fees.

8.1 Authorisation/approval of partial scholarships

Applications for a partial scholarship are only permissible if the *Tuition Fee Partial Scholarship* form is completed, approved and signed-off by the Head of School (funding the scholarship) and approved by the Pro Vice-Chancellor of the relevant College. Partial scholarships can be granted on the basis of compassionate, marketing, staff and other grounds. More information on partial scholarships is available online: www.rmit.edu.au/fs/studentfees/partial_scholarships (staff login required).

9 Scholarships

A wide range of scholarships are available to assist students while undertaking study at RMIT. Many of these have been established to provide assistance to students in specific circumstances. The following provides a brief summary of some of the scholarships available to students at RMIT:

- RMIT Achievement Scholarships are available to eligible high scoring/achieving Year 12 students starting a full-time degree. These scholarships are \$6,000 per year for the duration of the program.
- RMIT Study Support Scholarships are available to students facing financial difficulties and/or who can demonstrate disadvantage during their education. These scholarships are \$2,500 per year for the duration of the program.
- Rural grants are available to students with a *farming background* to assist in completing their educational program at RMIT. The fund recognises the particular difficulties faced by students from country areas *from farming families*. Grants are made for educational expenses and for living and transport costs, and can be up to \$5,000 per grantee.

Other Scholarships may become available throughout the year, so it is a good idea to bookmark the scholarships website and keep an eye on upcoming Scholarships and Grants.

For further information, please contact the Scholarships Office or visit the website <http://www.rmit.edu.au/scholarships>.

9.1 Scholarships for international students

RMIT offers a range of scholarships to current and commencing international students across all fields of study. Scholarships include financial support for students from diverse backgrounds, rewards for academic excellence and full scholarships for research students. For more information refer to the website: <http://www.rmit.edu.au/scholarships/international>.

9.2 Postgraduate research scholarships

Australian Postgraduate Awards (APA) are funded by the Commonwealth Government and are awarded to local students undertaking a research Masters or Doctoral degree on the basis of academic excellence and research potential. In 2010, RMIT University offered approximately 74 new APAs.

In 2010, the APA provided the following benefits to recipients:

- A stipend of \$22,500 per annum (2010 rate; full-time study).
- A government-funded Research Training Scheme (RTS) place, or equivalent. An RTS place is supported with a HECS exemption for the normal duration of the course. Applicants successful in receiving an RTS place are not required to pay tuition fees for the maximum duration of their candidature.
- A relocation allowance for the cost of relocating in order to take up their postgraduate research program - up to \$515 per adult and \$255 per child to a maximum of \$1,485.
- A thesis allowance for the cost of producing a thesis - up to \$840 for a Doctorate thesis and \$420 for a Masters thesis.
- Paid sick, maternity and parenting leave (within the limits of the Terms and Conditions).

For further information refer to <http://www.rmit.edu.au/scholarships/apa> or the Commonwealth Department of Innovation Industry Science and Research www.innovation.gov.au/Section/Research/Pages/australian_postgraduate_awards_scheme.aspx

Some schools at RMIT offer fee waiver and stipend scholarships. Contact the research administration officer in the school for further information.

10 Refund rules

10.1 RMIT University refunds

The refund rules for RMIT observe the ESOS (Education Services for Overseas Students) Act 2000 and Regulations 2001, the Higher Education Support Act 2003 including Schedule 1A VET FEE-HELP Assistance Scheme and are in accordance with Ministerial Directives from Skills Victoria. These rules apply equally to all new and re-enrolling students unless otherwise stated. These rules are based on the following assumptions:

- The funds for the refund must be available (cheques are cleared, telegraphic transfers have been received); and
- Any fines or other incidental fees incurred during enrolment or engagement with RMIT must be paid in full.
- The acceptance of the refund rules, and the availability of complaints and appeals processes, does not remove the right of the student to take action under Australia's consumer protection laws.

10.1.1 Refund application process

Students who lodge their application to withdraw on or before the census date for a course or VET unit of study will be withdrawn or granted a deferral without penalty and will not incur a HELP debt for that course or VET unit of study. Local or re-enrolling international students who have paid their fees up-front and wish to have their tuition fees refunded must do so by lodging an **Application for Refund of Fees** (see supporting documents and information tab on the web page, URL: <http://www.rmit.edu.au/policies/refunds>) and supporting documentation at one of RMIT's Student Hubs (this form can be obtained from the Hub).

A commencing international student must lodge an **Application for Refund form for International Students** (see supporting documents and information tab on this web page) at International Services.

If a refund is to be provided to a third party, this must be specified in or with the student's application. Enrolled international students must also submit an authorised **Leave of Absence, Cancellation of Enrolment or Change of Program for International Students** form, with supporting documentation. International students who are not in Australia must lodge an **Application for Refund form for International Students** (see supporting documents and information tab on this web page) with International Services.

10.1.2 Payment of refund

Applications for refunds take 2 - 3 weeks to process (earlier, if specifically required by legislation). Refunds must be requested in writing under the applicant's signature, and supported by production of a valid offer letter. Where a sponsoring body or scholarship agency pays the student's fees, any refund will be paid to that sponsoring body or scholarship agency.

To obtain their refund students have one of two options:

1. The most secure and efficient method is via direct credit to the nominated student bank account (or that of an alternative party if the student's fee liability was assumed by the party).
2. Alternatively an Australian dollar cheque may be drawn against the name of the student account and sent to the student's registered address, (or that of an alternative party if the student's fee liability was assumed by the party).

10.1.3 Definition of returning and commencing Students

For the purposes of these rules, a student is defined as a commencing student if they are enrolling in a particular program for the first time with RMIT or, in the case of offshore students articulating to onshore, when they commence their studies in Australia.

A student is defined as a returning student if they are re-enrolling in a program in which they have already undertaken study at RMIT.

10.1.4 Refunds for domestic students and returning international students

This section outlines the refund rules that apply to all domestic students, and to returning international students. (The next section 10.1.6 outlines the refund rules for commencing international students.)

Census date

The census date is a predetermined date for a course or VET unit of study. Students who lodge their application to withdraw on or before the census date for a course or VET unit of study will be withdrawn or granted a deferral without penalty. All associated tuition fees will be refunded in full. Students who withdraw from either a Higher Education course or VET unit of study on or before the census date will not incur a HELP debt for that course or VET unit of study. Compliance with this deadline is necessary for RMIT's funding and legislative reporting. Accordingly, any enrolment changes following the relevant census date will not change the financial status of a student's enrolment except where the student has lodged a successful application for re-crediting a FEE-HELP balance.

RMIT publishes census dates on the website: www.rmit.edu.au/students/importantdates

The following tables set out the census dates for the 2011 academic year:

	Summer semester	Semester 1	Semester 2	Spring semester
HE – all cohorts	21 February	31 March	31 August	21 December
Foundation studies	N/A	28 days after classes commence	28 days after classes commence	28 days after classes commence
VET short courses – full-fee paying	Check with School teaching the course prior to enrolling.	Check with School teaching the course prior to enrolling.	Check with School teaching the course prior to enrolling.	Check with School teaching the course prior to enrolling.
ELICOS	Refer to section 11.2 RMIT English Worldwide Refunds.	Refer to section 11.2 RMIT English Worldwide Refunds.	Refer to section 11.2 RMIT English Worldwide Refunds.	Refer to section 11.2 RMIT English Worldwide Refunds.
VCE	N/A	31 March	31 August	N/A

VET census dates for 2011 – domestic and international

For VET units of study in VET FEE-HELP enabled programs, the census date is set no earlier than 20% of the way through the unit of study. The full list of TAFE Skills Deepening courses on offer in Semester 1, 2011 (including the nominal hours, census date and domestic fee per course) is available on the web: <http://www.rmit.edu.au/programs/fees/tafe/2011>

Courses starting in	Census date
January	28 February 2011
February	31 March 2011
March	30 April 2011
April	31 May 2011
May	31 May 2011
June	30 June 2011
July	31 August 2011
August	30 September 2011
September	31 October 2011
October	30 November 2011
November	31 December 2011
December	31 December 2011
Cross-year 1*	30 September 2011
Cross-year 2**	31 March 2012
Full year ***	31 July 2011
Aviation	31 May 2011

* Cross year 1 – classes that commence in Semester 1 2010 and end in Semester 1 2011 are scheduled into the cross Year 1 session.

** Cross year 2 – classes that commence in Semester 2 2010 and end in 2011 are scheduled into the cross year 2 session.

*** Full year session: classes that commence in Semester 1 2010 and end in Semester 2 2010 are scheduled into the full year session.

Refund calculation

Tuition fees are calculated according to a student's enrolled load. The following table lists the refund a student is entitled to before and after the census date:

	Before census date ³	After census date ⁴	Notes
Program withdrawal, failure to meet offer letter conditions	100%	0%	
Program withdrawal, following leave of absence	100%	0%	The appropriate withdrawal form and any supporting documentation must be submitted along with the refund application.
Program withdrawal	100%	0%	
Domestic TAFE Program withdrawal and transfer to another education institution	100%	0%	
Program deferral	100%	0%	
Permanent residency status is granted	100%	0%	Refer below
RMIT cancels program or program ceases to be provided	100%	100%	For international students, refunds will be paid in accordance with the provisions of the ESOS Act 2000 and the ESOS Regulations 2001. Refunds will be made within 2 weeks after RMIT cancels program or program ceases to be provided. Alternatively, the student may be offered and accept enrolment in a suitable replacement program at the same cost.
RMIT has not provided program in full	100%	100%	For international students, where the program is not provided in full due to sanctions as per ESOS Act Part 6, refunds will be paid in accordance with the provisions of the ESOS Act 2000 and the ESOS Regulations 2001. Refunds will be made within 2 weeks after RMIT cancels program or programs ceases to be provided. Alternatively, the student may be offered and accept enrolment in a suitable replacement program at the same cost.
Visa application is refused – international students	100% less administration fee	100% less administration fee	Documentary evidence of the refusal from Department of Immigration and Citizenship (DIAC) must be provided along with the refund application. An administration fee will apply.

Reduction of enrolled load (credit points/ nominal hours)	100% of dropped course's fees	0%	
Overpayment	-	-	Overpayments in credit in a student's account may be refunded, subject to 11.1.

Payment of upfront contribution

If a student is enrolled within a Commonwealth supported place and elects to make an up-front payment in excess of the 80% of the prevailing tuition fees, a refund will be made for the excess.

Withdrawal from a program or course at RMIT on or before census date, resulting in a credit within a student account from the up-front contribution, will initiate a refund of the excess amount.

Re-crediting of FEE-HELP Balance and Student Learning Entitlement (SLE) – Higher Education

In special circumstances, CSP students who withdraw from their studies (including work experience in industry) after a census date may apply to have their FEE-HELP balance and SLE re-credited. Upon approval of the application, the deferred debt under HECS-HELP is deemed to have been remitted and any up-front payments of the student's contribution amount will be refunded.

Re-crediting of FEE-HELP Balance – VET FEE-HELP enabled Programs

Where a student has been prevented from completing or withdrawing from a course or VET unit/s of study in a FEE-HELP enabled program due to special circumstances which do not make their full impact until on or after the Census Date, he/she can apply to have his/her FEE-HELP balance re-credited and for the refund of all upfront tuition fees. Upon approval of the application, the deferred debt under FEE-HELP is deemed to have been remitted and any up-front payments of the student's contribution amount will be refunded.

10.1.5 Refund rules for International Students

International students granted a payment plan for their current semester, who then withdraw after the census date in their current semester, are not eligible for a refund of tuition or student union fees for that semester. In addition, students will remain liable for any amounts unpaid.

Withdrawal from a program following census date, due to exceptional circumstances may be accepted as grounds for a full or partial refund of any pre-paid tuition fee, subject to the provision of acceptable documentary evidence, at the discretion of the Pro Vice-Chancellor (Students).

No refund will be granted if an international onshore student has their visa cancelled by the Department of Immigration and Citizenship (DIAC) for a breach of visa conditions. No refund will be granted if an international onshore student is suspended or excluded from RMIT University due to misconduct.

Student visa

RMIT will report all international students who do not have a current enrolment to the Department of Immigration and Citizenship (DIAC). Student visas may be terminated based on this information. If a visa extension is refused, students will incur an administration fee of \$500.

Permanent residency

International students who are granted permanent residency will be eligible for a refund of all international tuition fees if Permanent Residency Status is granted by the applicable census date and the student submits a Change of Citizenship/Immigration Status form to RMIT by the same applicable census date. Students granted a domestic full fee paying or Commonwealth Supported Place may have their pre-paid fees credited to their account. A \$500 Administration fee may be charged to cover educational representative fees.

International students who are granted Permanent Residency after the applicable census date will not be entitled to a refund for the current semester. International tuition fees paid for future semesters will be refunded 100%. A \$500 Administration fee may be charged to cover educational representative fees.

A student whose residency status changes, must inform RMIT of the change by the applicable census date through the lodgement of a Change of Citizenship / Immigration Status form at a Hub location, to ensure their status is amended within the University's student administration database.

10.1.6 Refunds for commencing International Students

By accepting a full fee international student place at RMIT, an international student enters into an agreement with RMIT for a study program.⁵ This agreement is for the period of the expected duration of the student's program, or duration of programs, for an offer of more than one program. This agreement means there is an obligation on the student's behalf to pay the published program fees throughout the student's enrolment.

The following table details the standard refund rules that apply to commencing international students:

Refund Category ⁶	Specific Grounds that meet eligibility for a full refund. <i>(See note 1)</i>	Student withdraws acceptance more than 4 weeks before program commencement date	Student applies for a refund less than 4 weeks before program commencement date	Student applies for a refund within 4 weeks after program commencement date	Student applies for a refund more than 4 weeks after program commencement date, OR visa cancelled.
Refund Amount	100% refund of monies paid. An administration fee of \$500 may be charged.	100% refund of monies. An administration fee of \$500 may be charged.	Monies paid less 50% of standard deposit.	Monies paid less 50% of first semester program tuition fee	No refund

Notes:**1. Categories for full refund are:**

- Australian Government has refused to grant initial visa for study in Australia prior to entry;
- The offer of a place is withdrawn because conditions within the offer letter have not been met. If the offer was made on the basis of incorrect or incomplete information being supplied by the applicant or student, students may be charged a \$500 administration fee.
- RMIT is unable to provide the program or the program does not start on the agreed start date. The administration fee will not be charged. Refunds will be paid in accordance with the provisions of the ESOS Act 2000 and the ESOS Regulations 2001. Refunds will be made within 2 weeks after RMIT cancels program or the programs ceases to be provided.
- Student obtains permanent residency by census date (and has been offered CSP or fee-paying place; and submits a Change of Citizenship/Immigration Status form to RMIT by the same applicable census date). A \$500 Administration fee may be charged to cover educational representative fees.
- A notice of withdrawal due to exceptional circumstances of a compassionate nature.

2. Australian Government has rejected a visa extension - students will be charged a \$500 administration fee.

3. Students who apply to transfer to another RMIT program after no more than 2 weeks from the program commencement date will be charged a \$500 administration fee. (Any available credit balance after the deduction of the administration fee will be applied to the other program's tuition fees).

4. Overseas Student Health Cover (OSHC) and application fees are non-refundable. Students must apply for an OSHC refund direct to Medibank Private.

5. Executive discretion may be exercised to consider applications which do not comply with the above provisions, but for which extraordinary circumstances may exist. Application for a refund in special circumstances must be made in writing and sent to the Director, International Services.

Proof of payment of the fees (e.g. an official receipt) and validation of the reasons for applying for a refund will be required.

6. Any further appeal to the decision made by the Director, International Services, may be directed to the Deputy Vice-Chancellor (International and Development) should this be necessary.

RMIT English Worldwide – refunds

Reason for requiring a refund	Information that the student must provide	Timing	Amount of refund
Australian government refused to grant or extend a student visa.	Student's written claim and certified evidence of the Department of Immigration and Citizenship (DIAC) rejection of the visa application.	Application for refund received at any time.	Tuition fees will be refunded in full. However, an administration fee of \$200 will be charged (Withdrawal from ELICOS). Refund will be made within 28 days of written notice.
Transfer is sought to another institution (transfer conditions must be in accordance with government requirements).	Student produces evidence of a non-conditional offer letter and the transfer conditions are in accordance with Australian Government requirements.	28 days or more prior to the commencement of the next ELICOS module of the course.	Tuition fees less an administration fee equivalent to 20% of the remaining tuition fees. Refund will be made within 28 days of written notice. No transfers of tuition fees will be made to another English language centre unless RMIT English Worldwide is unable to proceed with the study program applied for.
RMIT English Worldwide is unable to offer the course or the course is cancelled.	N/A	Application for refund received at any time.	All fees.
Student cancels course.	Cancellation in writing by the student or nominated representative.	28 days or more before the study program commences.	An administration fee of \$400 may be charged (\$200 Withdrawal from ELICOS and \$200 ELICOS Enrolment Fee).
Student cancels course.	Cancellation in writing by the student or nominated representative.	Less than 28 days before the study program commences.	50% of tuition fees (or no more than 12 weeks fees).
Student cancels course.	Cancellation in writing by the student or nominated representative.	After the study program has commenced.	No refund.

RMIT English Worldwide refund procedure

- i. All applications for refunds must be made in writing to the Director, Melbourne Language Centre, RMIT English Worldwide, and made by the person requesting the refund.
- ii. Refunds will be made by an RMIT cheque in Australian currency (AUD) and refunded to the person who originally paid the fee (evidence must be provided).
- iii. Refunds will be sent to the payer's home country address unless RMIT English Worldwide is unable to proceed with the total study program applied for. In this circumstance, the refund may be sent to the payer's address in Australia upon written request by the student.
- iv. No refund will be granted if a student is reported to the Department of Immigration and Citizenship (DIAC) for a breach of visa conditions and has his/her visa cancelled.

Footnotes:

¹ These rules cover deposits and tuition fees collected by RMIT representatives on behalf of RMIT.

² RMIT has two standard terms/semesters. Enrolment is considered standard where the start and end dates of the class are within two weeks of the start and end date of the term/semester.

³ Percentage is of monies paid.

⁴ No changes to enrolment will be made after census date unless there is evidence of university error. Students should make contact with their School and notify them as soon as practical.

⁵ A study program is a program or a series of programs.

⁶ Withdrawal of acceptance is done with lodgement of Application for Refund form for International Students. Cancellation of enrolment is done with lodgement of Cancellation of Enrolment or Change of Program for International Students form.

⁷ This agreement does not remove a student's right to take further action under Australia's consumer protection laws.

11 Financial liability will remain until enrolment is cancelled

The financial liability of a student's enrolment will remain unless an *Enrolment Variation*, *Leave of Absence* or *Cancellation of Enrolment* form, or enrolment variation using Enrolment Online is completed and lodged by the appropriate date.

Withdrawal from a course using Enrolment Online, lodgement of an approved *Enrolment Variation*, *Leave of Absence* or *Cancellation of Enrolment* form with RMIT University or RMIT English Worldwide are the only mechanisms to withdraw from a course or program of study. Failure to lodge the appropriate request before the deadline will result in the tuition liability remaining and the appropriate debt recovery actions will be enforced.

12 Approval

RECOMMENDED  Date 24-11-10
Travis Walker
Acting Executive Director (Financial Services)

ENDORSED  Date 3/12/10
Stephen Connelly
Deputy Vice-Chancellor (International & Development)

ENDORSED  Date 9.12.10
Steve Somogyi
Vice-President Resources

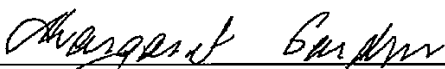
APPROVED  Date 16.12.10
Professor Margaret Gardner
Vice-Chancellor and President

Appendix 1 – Domestic Higher Education program fees (Australian full fee-paying)

Appendix 1 – Domestic Higher Education program fees (Australian full fee paying)			
Refer to www.rmit.edu.au/programs/fees/highered for fee updates and more information			
Career	Program / plan code	Program description	2011 average annual fee \$
Undergraduate			
UGRD	AD001	Associate Deg in Graphic Technology)	16,320
UGRD	AD002	Associate Deg Eng Tech (Mechanical) (2009-)	17,280
UGRD	AD002	Associate Deg Eng Tech (Mechanical) (2010+)	17,760
UGRD	AD003	Associate Deg in Eng Tech (Systems and Logistics) (2009-)	17,280
UGRD	AD003	Associate Deg in Eng Tech (Systems and Logistics) (2010+)	17,760
UGRD	AD004	Associate Deg in Eng Tech (Advanced Manufacturing) (2009-)	17,280
UGRD	AD004	Associate Deg in Eng Tech (Advanced Manufacturing) (2010+)	17,760
UGRD	AD005	Associate Deg in Eng Tech (Electrical/Electronics) (2009-)	17,280
UGRD	AD005	Associate Deg in Eng Tech (Electrical/Electronics) (2010+)	17,760
UGRD	AD006	Associate Deg in Information Technology	15,840
UGRD	AD007	Associate Deg in Design (Furniture)	17,760
UGRD	AD008	Associate Deg in Network Engineering (2009-)	16,320
UGRD	AD008	Associate Deg in Network Engineering (2010+)	17,760
UGRD	AD009	Associate Deg in Engineering Technology (Civil Engineering) (2009-)	17,280
UGRD	AD009	Associate Deg in Engineering Technology (Civil Engineering) (2010+)	17,760
UGRD	AD010	Associate Deg in Businesss	17,280
UGRD	AD012	Associate Degree in Applied Science	15,840
UGRD	AD013	Associate Degree in FashTextMerch	17,760
UGRD	BH000	B App Sci (Psychology) (Hons)	19,200
UGRD	BH001	B App Sci (Disability) (Hons)	15,840
UGRD	BH002	B Nursing (Hons)	19,200
UGRD	BH004	B App Sci (Human Movt) (Hons)	22,560
UGRD	BH006	B Sci (Applied Chemistry) (Honours)	21,120
UGRD	BH007	B Environmental Science (Honours)	21,120
UGRD	BH009	B Sci (Physics) (Honours)	21,120
UGRD	BH010P	B Science (Mathematics) (Hons)	18,240
UGRD	BH011	B App Sci(Geospatial Sc)(Hons)	21,600
UGRD	BH012	B Sci (Applied Science) (Hons)	21,120
UGRD	BH013P9	B Computer Science (Hons)	20,160
UGRD	BH015	B Design (Industr Des) (Hons)	21,120
UGRD	BH016	B Soc Sci (Hons)	16,800
UGRD	BH020	B Design (Comm Design) (Hons)	20,160
UGRD	BH021	B Sci (Scientific Photography) (Honours)	21,120
UGRD	BH031	B Sci (AppBiol/Biotech)(Hons)	21,120
UGRD	BH032	B App Sci (Lab Medicine)(Hons)	22,560
UGRD	BH033	B App Sci (Med Rad) (Hons)	22,560

Appendix 1 – Domestic Higher Education program fees (Australian full fee paying)			
Refer to www.rmit.edu.au/programs/fees/highered for fee updates and more information			
Career	Program / plan code	Program description	2011 average annual fee \$
UGRD	BH035	B Bus (Accounting) (Hons)	17,280
UGRD	BH039	B Bus (Eco & Finance) (Hons)	17,280
UGRD	BH048	B Soc Sci (Planning) (Hons)	16,800
UGRD	BH049	B Arts (International Studies) (Hons)	16,800
UGRD	BH052	B Arts (Fine Art) (Hons)	18,240
UGRD	BH053	B Comm (Advertising-Creative) (Honours)	18,720
UGRD	BH054	B Comm (Journalism) (Hons)	18,720
UGRD	BH055	B Comm (Media) (Honours)	18,720
UGRD	BH056	B Comm (Professional Communication) (Honours)	18,720
UGRD	BH057	B Comm (Public Relations) (Honours)	18,720
UGRD	BH058	B App Sci (Biomed Sci) (Hon)	22,560
UGRD	BH059	B App Sci (Pharmac Sci) (Hon)	22,560
UGRD	BH060	B Arts (Criminal Justice Admin) (Hons)	16,800
UGRD	BH061	Bachelor of Arts (Creative Media) (Honours)	18,240
UGRD	BH062	Bachelor of Health Science (Honours)	19,200
UGRD	BH063	Bachelor of Science (Statistics) (Honours)	18,240
UGRD	BH064	Bachelor of Business (Honours)	17,280
UGRD	BH065	B App Sci (Physical Edu) (Hon)	20,160
UGRD	BP000	B Soc Sci (Environment)	16,800
UGRD	BP002	BEng (CmpNtwkEng) / BCompSci	21,600
UGRD	BP003	BEng(CommEng)/BCompSci	21,600
UGRD	BP004	BEng (Elec/ComEng) / BCompSci	21,600
UGRD	BP007ECEDD	BSci(Phys)/BEng(ElecComm)	21,120
UGRD	BP013P9	B Eng (Advanced Manufacturing and Mechatronics)	24,960
UGRD	BP019	B App Sci (Disability)	15,840
UGRD	BP023	B Arts(Criminal Justice Admin) (2007-)	15,840
UGRD	BP023	B Arts(Criminal Justice Admin) (2008+)	16,800
UGRD	BP025	B Arts (Youth Affairs)	16,800
UGRD	BP026	Bachelor of Social Work	16,800
UGRD	BP027	B Bus (International Bus) (Applied)	17,280
UGRD	BP030	B Bus (Entrepreneurship)	17,280
UGRD	BP032	Bachelor of Nursing	19,200
UGRD	BP035	Bachelor of Nursing	19,200
UGRD	BP036	Bachelor of Nursing	19,200
UGRD	BP040	B App Sci (Human Movement) (2009-)	19,680
UGRD	BP040	B App Sci (Human Movement) (2010+)	20,160
UGRD	BP041	B App Sci (Physical Education) (2009-)	19,200
UGRD	BP041	B App Sci (Physical Education) (2010+)	20,160
UGRD	BP042	Bachelor of Education	12,000
UGRD	BP046	Bachelor of Education	15,840
UGRD	BP046	Bachelor of Education	15,840
UGRD	BP047	B Arts (Music Industry)	15,840
UGRD	BP048	B Arts (International Studies) (2007-)	15,840
UGRD	BP048	B Arts (International Studies) (2008+)	16,800
UGRD	BP049	B Eng (Chemical Engineering)	24,960

Appendix 1 – Domestic Higher Education program fees (Australian full fee paying)			
Refer to www.rmit.edu.au/programs/fees/highered for fee updates and more information			
Career	Program / plan code	Program description	2011 average annual fee \$
UGRD	BP052	BEng(ChemEng)/BBus(Management)	23,520
UGRD	BP055	B Eng (Civil Engineering)	24,960
UGRD	BP056	B Eng (Environmental Eng)	24,960
UGRD	BP058	B Eng (Geological Engineering)	24,960
UGRD	BP059	BEng(CivilEng)/B Bus (Mngmnt)	23,520
UGRD	BP065	BEng(Elec Eng)/BBus(Mngmnt)	23,520
UGRD	BP066	B Eng (Mechanical Engineering)	24,960
UGRD	BP067	B Eng (Automotive Engineering)	24,960
UGRD	BP068	BEng(MechEng)/BBus(Management)	23,520
UGRD	BP069	B Eng (Aerospace Engineering)	24,960
UGRD	BP070	B App Sci (Aviation) (2009-)	23,520
UGRD	BP070	B App Sci (Aviation) (2010+)	24,960
UGRD	BP071	BEng(AeroEng)/BBus(Management)	23,520
UGRD	BP075	BEng (CompNtwkEng) / BBus (Mngmnt)	23,520
UGRD	BP076	B Sci (Applied Chemistry) (2008-)	19,680
UGRD	BP076	B Sci (Applied Chemistry) (2009+)	21,120
UGRD	BP077	B Sci (Occ Hlth & Safety) (2008-)	19,680
UGRD	BP077	B Sci (Occ Hlth & Safety) (2009+)	21,120
UGRD	BP079	B Sci (Physics)	21,120
UGRD	BP083	B Science (Mathematics)	18,240
UGRD	BP084	B App Sci/Diploma Info Tech	18,240
UGRD	BP087	B Sci (Geospatial Science)	21,600
UGRD	BP088	B App Sci (MMedia Cartography)	21,600
UGRD	BP089	B App Sci (Surveying)	21,600
UGRD	BP090	B App Sci (Cartography and Geographical Visualisation)	21,600
UGRD	BP092	B Sci (Consumer Science)	21,120
UGRD	BP094	B Computer Science	20,160
UGRD	BP096	B Software Eng	20,160
UGRD	BP098	B Information Technology (Comp & Int Tech)	20,160
UGRD	BP101	Bachelor of Architecture	22,560
UGRD	BP103	B Design (Landscape Arch)	21,120
UGRD	BP105	B App Sci (Construction Mgt) (2007-)	17,760
UGRD	BP105	B App Sci (Construction Mgt) (2008+)	19,680
UGRD	BP107	B App Sci (Planning)	16,800
UGRD	BP108	B Design (Industrial Design)	21,120
UGRD	BP110P9	Bachelor of Social Science (Policy and Research)	16,800
UGRD	BP112	B Soc Sci (Psychology)	16,800
UGRD	BP113	B Social Work/BSoc Sci (Psych)	16,800
UGRD	BP115	B Design (CommunicationDesign)	20,160
UGRD	BP116	B Sci (Scientific Photography)	21,120
UGRD	BP117	B Arts (Photography)	17,280
UGRD	BP120	B Arts (Multimedia)	18,240
UGRD	BP121	B Arts (Textile Design)	18,720
UGRD	BP123	B App Sci (Textile Technology)	18,720
UGRD	BP129	B Bus (Professional Accountancy)	17,280

Appendix 1 – Domestic Higher Education program fees (Australian full fee paying)			
Refer to www.rmit.edu.au/programs/fees/highered for fee updates and more information			
Career	Program / plan code	Program description	2011 average annual fee \$
UGRD	BP130	B Bus (Bus Admin)	17,280
UGRD	BP132	B Bus (HRM/Industrial Rel)	17,280
UGRD	BP134	B Bus (Econ & Fin) (Applied)	17,280
UGRD	BP135	B Bus (Financial Planning)	17,280
UGRD	BP138	B Bus (Bus Info Systems)	17,280
UGRD	BP140	B Bus (Info & Knowledge Mngmt)	17,280
UGRD	BP141	B Bus (Marketing) (Applied)	17,280
UGRD	BP143	B Bus (Logistics and Supply Chain Management) (Applied)	17,280
UGRD	BP145	B Bus (Property)	17,280
UGRD	BP147	B App Sci(Laboratory Medicine)	22,560
UGRD	BP148	B App Sci (Medical Radiations)	22,560
UGRD	BP150	B App Sci (Hospitality Mgt)	17,280
UGRD	BP153	B Design (Multimedia Systems)	20,160
UGRD	BP154	B App Sci (Psychology)	19,200
UGRD	BP159	BEng (ChemEn)/BSc (Biotech)	21,120
UGRD	BP160	BSci(AppChem)/BBus(Mngmnt)	20,160
UGRD	BP161	B EnvSci / B Bus (Man)	21,120
UGRD	BP162	B Information Techology	20,160
UGRD	BP178	B Bus (Economics & Finance)	17,280
UGRD	BP179	B Bus (Computing)	17,280
UGRD	BP181	Bachelor of Commerce	17,280
UGRD	BP183	BAppSc(ChinMed)BAppSc(HumBiol)	19,200
UGRD	BP184	B Biomedical Sci (Pharmaceutical Sci)	22,560
UGRD	BP186	B Arts (English Lang Studies)	16,800
UGRD	BP187	B Helath Sci (Chiropractic)	19,200
UGRD	BP188	B App Sci (Planning) (4 yrs)	16,800
UGRD	BP189	B Bus (Tourism)	17,280
UGRD	BP190	B Bus (Hospitality)	17,280
UGRD	BP191	B Soc Sci (Youth Work)	16,800
UGRD	BP192	B Environmental Science	21,120
UGRD	BP193	B EnvSc/BSocSc (Env)	17,280
UGRD	BP194	B Design (Fashion)	21,120
UGRD	BP195	B Design (Industrial Design)	21,120
UGRD	BP196	B Design (Interior Design)	21,120
UGRD	BP198	B Eng (Civil & Infrastructure) (2009-)	23,520
UGRD	BP198	B Eng (Civil & Infrastructure) (2010+)	24,960
UGRD	BP199	BSci (Food Tech & Nutrition) (2008-)	19,680
UGRD	BP199	BSci (Food Tech & Nutrition) (2009+)	21,120
UGRD	BP200	Bachelor of Engineering	24,960
UGRD	BP201	B Arts (Fine Art)	18,240
UGRD	BP202	BEng(Civ&Infra)/BBus(Mngmnt) (2009-)	22,080
UGRD	BP202	BEng(Civ&Infra)/BBus(Mngmnt) (2010+)	23,520
UGRD	BP203	B Arts (Animation & Interactive Media)	18,240
UGRD	BP204	B SocSc (Legal & Dispute Stud)	16,800
UGRD	BP205	B App Sci/Diploma Comp Sci	18,240

Appendix 1 – Domestic Higher Education program fees (Australian full fee paying)			
Refer to www.rmit.edu.au/programs/fees/highered for fee updates and more information			
Career	Program / plan code	Program description	2011 average annual fee \$
UGRD	BP208	B App Sci (Project Management) (2007-)	17,760
UGRD	BP208	B App Sci (Project Management) (2008+)	19,680
UGRD	BP209	B App Sci (Property) (2007-)	17,760
UGRD	BP209	B App Sci (Property) (2008+)	19,680
UGRD	BP210	B App Sci (Valuation) (2007-)	17,760
UGRD	BP210	B App Sci (Valuation) (2008+)	19,680
UGRD	BP211	B App Sci (Fashion Technology)	18,720
UGRD	BP212	B App Sci (Fash & Text Merch)	18,720
UGRD	BP213	B Arts (Digital Art)	18,240
UGRD	BP214	B Arts (Games Graphics Design)	18,240
UGRD	BP215	B Information Technology (Games & Graphics Program)	20,160
UGRD	BP216	B App Sci/Dip Tech (Computing)	18,240
UGRD	BP217	B Bus (Management)	17,280
UGRD	BP218	B Bus (Graphic Technology)	16,320
UGRD	BP219P9	B Comm (Advertising)	18,720
UGRD	BP220	B Comm (Journalism)	18,720
UGRD	BP221	B Comm (Media)	18,720
UGRD	BP222	B Comm (Professional Communication) (3yrs)	18,720
UGRD	BP222ACC	B Comm (Professional Communication) (2.5yrs)	18,720
UGRD	BP223	B Comm (Public Relations)	18,720
UGRD	BP225	BSci(App Chem) / BEng(ChemEng)	21,120
UGRD	BP226	B Sci (Biotechnology)	21,120
UGRD	BP227	B Sci (Biological Sciences)	21,120
UGRD	BP228	B Sci (Applied Physics)	21,120
UGRD	BP229	B Sci (Applied Sciences)	21,120
UGRD	BP230	B Sci (Nanotechnology)	21,120
UGRD	BP231	Bachelor of Biomedical Science	22,560
UGRD	BP232	B Tech (Computing Studies)	20,160
UGRD	BP235	B Envi Sci/B Eng (Envi Eng)	21,120
UGRD	BP236	BSci(Food&Nut)/BEng(ChemEng)	21,120
UGRD	BP238	B App Sci (Compl Med) Osteo	19,200
UGRD	BP239	B Des (Landscape Arch)/B App Sc (Planning)	19,200
UGRD	BP240	B Eng (Chemical Engineering)/B Arts (International Studies)	23,520
UGRD	BP241	B Eng (Civil & Infrastructure Eng)/B Arts (International Studies)	23,520
UGRD	BP242	B Eng (Environmental Eng)/B Arts (International Studies)	23,520
UGRD	BP245	B Sci (Statistics)	18,240
UGRD	BP246	B.Eng(Electrical Engineering)/B.Commerce	23,520
UGRD	BP247	B. Sci (Nanotechnology)/B. Sci (Applied Sciences)	21,120
UGRD	BP248	B. Sci(Applied Sciences)/B. Education	18,240
UGRD	BP249	B. Education/Bachelor of AppSci(Disability)	16,320
UGRD	BP250	Bachelor of Architectural Design	22,560
UGRD	BP251	B Bus (Economics and Finance) 3yr	17,280
UGRD	BP252	B Bus (Marketing) 3yr	17,280
UGRD	BP253	B Bus (International Business) 3yr	17,280
UGRD	BP254	B Bus (Accountancy) 3yr	17,280

Appendix 1 – Domestic Higher Education program fees (Australian full fee paying)			
Refer to www.rmit.edu.au/programs/fees/highered for fee updates and more information			
Career	Program / plan code	Program description	2011 average annual fee \$
UGRD	BP255	B Bus (Logistics and Supply Chain Management) 3yr	17,280
UGRD	BP256	B Design	21,120
UGRD	BP257	Bachelor of Arts (Creative Writing	18,240
UGRD	BP259	B Environmental Sc/BSc(OH&S)	21,120
UGRD	BP260	B Education (Early Child Ed)	15,840
UGRD	BP261	B Eng (Electrical Engineering)	24,960
UGRD	BP262	B Eng (Elec/Electronic Eng)	24,960
UGRD	BP263	B Eng (Comp/Network Eng)	24,960
UGRD	BP264	B Eng (Electron/Comm Eng)	24,960
UGRD	BP267	BHealth Sc(Acupuncture&ChinMT)	19,200
UGRD	BP268	BCompSci (Database Systems)	20,160
UGRD	BP268RD	BCompSci (Database Systems) (Honours)	20,160
UGRD	BP269	BCompSci (Network Computing)	20,160
UGRD	BP270	BAppSc (Exercise & Sport Sci)	20,160
UGRD	BP271	Bachelor of Pharmacy	22,560
UGRD	BP272	B Science (Biochemistry)	21,120
UGRD	BT001	BOTPLS - Business	17,280
UGRD	XIUG4	X Inst Enrol Inbound BUS UG	17,280
UGRD	XIUG8	X Inst Enrol Inbound SET UG	18,240
UGRD	XIUG9	X Inst Enrol Inbound DSC UG	20,160
Postgraduate			
Career	Program / plan code	Program description	2011 average annual fee \$
PGRD	DC001	(C) Doctor of Psychology	19,200
PGRD	DC004	(C)Doctor of Bus Ad(Mgt&OrgCn)	22,560
PGRD	GC002	Grad Cert In Midwifery	12,480
PGRD	GC003	Grad Cert In Musculoskelet Mgt	22,080
PGRD	GC010	Grad Cert In Arts Management	12,000
PGRD	GC013	Grad Cert In Educ Lead & Mgt	12,000
PGRD	GC017	Grad Cert In Ind Educ & Train	12,000
PGRD	GC020	Grad Cert Tert Teach & Learn	12,000
PGRD	GC024	Grad Cert In Telecom Eng	23,520
PGRD	GC025	Grad Cert In Electronic Eng (2009-)	19,200
PGRD	GC025	Grad Cert In Electronic Eng (2010+)	23,520
PGRD	GC026	Grad Cert In Aviation Industry Mgt	23,520
PGRD	GC027	Grad Cert In Systems Eng (2009-)	19,200
PGRD	GC027	Grad Cert In Systems Eng (2010+)	23,520
PGRD	GC028	Grad Cert In Comp Engineering	23,520
PGRD	GC030	Grad Cert In Simulation Tech	23,520
PGRD	GC031	Grad Cert In Quality Mgt (2009-)	19,200
PGRD	GC031	Grad Cert In Quality Mgt (2010+)	23,520
PGRD	GC034	Grad Cert In Engineering Mgt (2009-)	19,200
PGRD	GC034	Grad Cert In Engineering Mgt (2010+)	23,520
PGRD	GC035	Grad Cert In Occ Hlth & Safety (2008-)	12,960
PGRD	GC035	Grad Cert In Occ Hlth & Safety (2009+)	22,560

Appendix 1 – Domestic Higher Education program fees (Australian full fee paying)			
Refer to www.rmit.edu.au/programs/fees/highered for fee updates and more information			
Career	Program / plan code	Program description	2011 average annual fee \$
PGRD	GC036	Grad Cert In Info Security	14,400
PGRD	GC038	Grad Cert In Info Technology	18,240
PGRD	GC039	Grad Cert In Software Eng (2009-)	16,800
PGRD	GC039	Grad Cert In Software Eng (2010+)	18,240
PGRD	GC040	Grad Cert Internet & Web Comp (2009-)	16,800
PGRD	GC040	Grad Cert Internet & Web Comp (2010+)	18,240
PGRD	GC042	Grad Cert In Project Mgt (2007-)	15,840
PGRD	GC042	Grad Cert In Project Mgt (2008+)	16,320
PGRD	GC043	Grad Cert In Facilities Mgt	15,840
PGRD	GC044	Grad Cert Career Education & Development	9,600
PGRD	GC045	Grad Cert Art in Public Space	13,920
PGRD	GC047	Grad Cert Bus Administration	24,480
PGRD	GC048	Grad Cert In Finance	22,560
PGRD	GC051	Grad Cert In Property	15,840
PGRD	GC053	Grad Cert In Marketing	19,200
PGRD	GC055	Grad Cert In Logistics Mgt	19,200
PGRD	GC062	Grad Cert In Statistics (Bus)	14,400
PGRD	GC068	Grad Cert Microelectronic Eng	23,520
PGRD	GC069	Grad Cert In Aerospace Eng	23,520
PGRD	GC072	Grad Cert Graphic Communication	16,320
PGRD	GC074	Grad Cert Biotechnology & Bus (2008-)	16,320
PGRD	GC074	Grad Cert Biotechnology & Bus (2009+)	22,560
PGRD	GC075	Grad Cert In Int Logistic Mgt (2009-)	19,200
PGRD	GC075	Grad Cert In Int Logistic Mgt (2010+)	23,520
PGRD	GC076	Grad Cert In Advertising	17,760
PGRD	GC077P9	Grad Cert In Computing (2009-)	16,800
PGRD	GC077P9	Grad Cert In Computing (2010+)	18,240
PGRD	GC078	Grad Cert In Env & Planning(2010-)	12,480
PGRD	GC078	Grad Cert In Env & Planning(2011+)	12,960
PGRD	GC079	Grad Cert In International Dev (2010-)	12,480
PGRD	GC079	Grad Cert In International Dev (2011+)	12,960
PGRD	GC081	Grad Cert In Food Sci & Tech	22,560
PGRD	GC082	Grad Cert In Organisation Dyn	23,520
PGRD	GC084	Grad Cert Mgt Hlth Care Prof	12,480
PGRD	GC086	Grad Cert Critical Care Nurs	12,480
PGRD	GC087	Grad Cert In Emergency Nursing	12,480
PGRD	GC089	Grad Cert Neuroscience Nurs	12,480
PGRD	GC093	Grad Cert Biotechnology (Local 2005+)(2008-)	16,800
PGRD	GC093	Grad Cert Biotechnology (Local 2005+)(2009+)	22,560
PGRD	GC093CLINC	Grad Cert (Clinical Microbiol)(2008-)	16,800
PGRD	GC093CLINC	Grad Cert (Clinical Microbiol)(2009+)	22,560
PGRD	GC093ENVIR	Grad Cert(Environm&Agri Biotec (2008-)	16,800
PGRD	GC093ENVIR	Grad Cert(Environm&Agri Biotec (2009+)	22,560
PGRD	GC093FOOD	Grad Cert (Food Microbiology)(2008-)	16,800
PGRD	GC093FOOD	Grad Cert (Food Microbiology)(2009+)	22,560

Appendix 1 – Domestic Higher Education program fees (Australian full fee paying)			
Refer to www.rmit.edu.au/programs/fees/highered for fee updates and more information			
Career	Program / plan code	Program description	2011 average annual fee \$
PGRD	GC095	Grad Cert in Crim JusticeAdmin(2010-)	12,480
PGRD	GC095	Grad Cert in Crim JusticeAdmin(2011+)	12,960
PGRD	GC098	Grad Cert in Information Mgt	17,280
PGRD	GC099	Grad Cert in Bus Info Tech	17,280
PGRD	GC103P11	Grad Cert in Management	23,520
PGRD	GC104	Graduate Certificate Commerce	19,200
PGRD	GC105	Grad Cert in Pol & Hum Serv(2010-)	12,480
PGRD	GC105	Grad Cert in Pol & Hum Serv(2011+)	12,960
PGRD	GC106	Grad Cert in IntUrban&EnvMgt(2010-)	12,480
PGRD	GC106	Grad Cert in IntUrban&EnvMgt(2011+)	12,960
PGRD	GC108	Grad Cert of Creative Media	15,360
PGRD	GC109	Grad Cert Manufacturing Operat	16,800
PGRD	GC110	Grad Cert Computer Science Res	18,240
PGRD	GC111	Grad Cert Mgmt (Public Sector)(2010-)	12,480
PGRD	GC111	Grad Cert Mgmt (Public Sector)(2011+)	12,960
PGRD	GC112	Grad Cert Nutrition Medicine	19,200
PGRD	GC113	Grad Cert Aviation Safety&Risk	23,520
PGRD	GC114	Grad Cert Medical Radiations	19,200
PGRD	GC115	Grad Cert Sustainable Energy (2009-)	19,200
PGRD	GC115	Grad Cert Sustainable Energy (2010+)	23,520
PGRD	GC116	Grad Cert Geological Eng	23,520
PGRD	GC117	Grad Cert in Biomolecular Tech	22,560
PGRD	GC118	Grad Cert in Bioinformatics (2008-)	16,320
PGRD	GC118	Grad Cert in Bioinformatics (2009+)	22,560
PGRD	GC119	Grad Cert in Prof Accounting	17,280
PGRD	GC120	Grad Cert Financial Planning	13,920
PGRD	GC121	Grad Cert Sustainable Practice (2009-)	17,760
PGRD	GC121	Grad Cert Sustainable Practice (2010+)	23,520
PGRD	GC124	Grad Cert Biotech (Clinical Microbiology) (Local 2005+)	22,560
PGRD	GC125	Grad Cert Biotech (Enviro & Agric Biotech) (Local 2005+)	22,560
PGRD	GC126	Grad Cert Biotech (Food Microbiology) (Local 2005+)	22,560
PGRD	GC127	Grad Cert Biotech (Food Sci & Tech)	22,560
PGRD	GC128	Grad Cert Laboratory Medicine	22,560
PGRD	GC129	Grad Cert in Bus Admin (Exec)	24,960
PGRD	GC130	Graduate Certificate in Research Commercialisation	20,000
PGRD	GC131	Grad Cert International Automotive Engineering (2009-)	19,200
PGRD	GC131	Grad Cert International Automotive Engineering (2010+)	23,520
PGRD	GC132	Graduate Certificate in Aviation Supply Chain Management	23,520
PGRD	GC133	Graduate Certificate in Aircraft Maintenance Management	23,520
PGRD	GC134	Graduate Certificate in Fashion and Textiles	16,800
PGRD	GC135	Graduate Certificate in Network Engineering (2009-)	19,200
PGRD	GC135	Graduate Certificate in Network Engineering (2010+)	23,520
PGRD	GC136	Graduate Certificate in Services Science	17,280
PGRD	GC137	Graduate Certificate of Translating and Interpreting	15,360
PGRD	GC138	Graduate Certificate in Wellness	19,200

Appendix 1 – Domestic Higher Education program fees (Australian full fee paying)			
Refer to www.rmit.edu.au/programs/fees/highered for fee updates and more information			
Career	Program / plan code	Program description	2011 average annual fee \$
PGRD	GC139	Grad Cert in Applied Human Rights	13,920
PGRD	GC140	Grad Cert Prof Lactation Consu	12,480
PGRD	GC141	Grad Cert in Economic Development (2010-)	12,480
PGRD	GC141	Grad Cert in Economic Development (2011+)	12,960
PGRD	GC142	Grad Cert Electrical Eng	23,520
PGRD	GC143	Grad Cert Youth Prac&Prof Lead (2010-)	12,480
PGRD	GC143	Grad Cert Youth Prac&Prof Lead (2011+)	12,960
PGRD	GC144	Grad Cert Adv Family Supp Prac	12,960
PGRD	GD001	Grad Dip in Manufacturing (2009-)	19,200
PGRD	GD001	Grad Dip in Manufacturing (2010+)	23,520
PGRD	GD003	Grad Dip In Disability Studies	10,080
PGRD	GD004	Grad Dip In Psychology	12,480
PGRD	GD005	Grad Dip Behavioural Science (2008-)	10,080
PGRD	GD005	Grad Dip Behavioural Science (2009+)	22,080
PGRD	GD006P11	Grad Dip in Management (2008-)	21,600
PGRD	GD006P11	Grad Dip in Management (2009+)	23,520
PGRD	GD013	Grad Dip Spec Psych Nurs Prac	12,480
PGRD	GD015	Grad Dip In Midwifery	12,480
PGRD	GD016	Grad Dip Musculoskeletal Mgt	22,080
PGRD	GD017	Grad Dip In Acupuncture	15,840
PGRD	GD023	Grad Dip Animal Chiropractic (2008-)	19,200
PGRD	GD023	Grad Dip Animal Chiropractic (2009+)	22,080
PGRD	GD028	Grad Dip Arts Management	12,000
PGRD	GD031	Grad Dip In Educ L'ship & Mgt	12,000
PGRD	GD034	Grad Dip Early Childh'd Teach	10,080
PGRD	GD037	Grad Dip Indust Educ & Train	12,000
PGRD	GD038	Grad Dip Educ (Profess Develp)	12,000
PGRD	GD040	Grad Dip Telecommunication Eng (2009-)	19,200
PGRD	GD040	Grad Dip Telecommunication Eng (2010+)	23,520
PGRD	GD041	Grad Dip In Electronic Eng	23,520
PGRD	GD042	Grad Dip In Aviation Industry Mgt	23,520
PGRD	GD043	Grad Dip Systems Engineering (2009-)	19,200
PGRD	GD043	Grad Dip Systems Engineering (2010+)	23,520
PGRD	GD044	Grad Dip In Computer Eng (2009-)	19,200
PGRD	GD044	Grad Dip In Computer Eng (2010+)	23,520
PGRD	GD046	Grad Dip In Simulation Tech	23,520
PGRD	GD047	Grad Dip In Quality Management (2009-)	19,200
PGRD	GD047	Grad Dip In Quality Management (2010+)	23,520
PGRD	GD049	Grad Dip In Eng Management (2009-)	19,200
PGRD	GD049	Grad Dip In Eng Management (2010+)	23,520
PGRD	GD051	Grad Dip In Int Logistics Mgt (2009-)	19,200
PGRD	GD051	Grad Dip In Int Logistics Mgt (2010+)	23,520
PGRD	GD052	Grad Dip In OccHlth&SafetyMtg (2008-)	14,880
PGRD	GD052	Grad Dip In OccHlth&SafetyMtg (2009+)	22,560
PGRD	GD053	Grad Dip Information Security	14,400

Appendix 1 – Domestic Higher Education program fees (Australian full fee paying)			
Refer to www.rmit.edu.au/programs/fees/highered for fee updates and more information			
Career	Program / plan code	Program description	2011 average annual fee \$
PGRD	GD054	Grad Dip Geospatial Informat'n (2009-)	13,440
PGRD	GD054	Grad Dip Geospatial Informat'n (2010+)	14,400
PGRD	GD055	Grad Dip in Computing (2009-)	16,800
PGRD	GD055	Grad Dip in Computing (2010+)	18,240
PGRD	GD057	Grad Dip Informat'n Technology	18,240
PGRD	GD058	Grad Dip Software Engineering	18,240
PGRD	GD059	Grad Dip Internet & Web Comp (2009-)	16,800
PGRD	GD059	Grad Dip Internet & Web Comp (2010+)	18,240
PGRD	GD063	Grad Dip In Project Management (2007-)	15,840
PGRD	GD063	Grad Dip In Project Management (2008+)	16,320
PGRD	GD065	Grad Dip In Facilities Mgt	15,840
PGRD	GD066	Grad Dip In International Dev(2010-)	12,480
PGRD	GD066	Grad Dip In International Dev(2011+)	12,960
PGRD	GD067	Grad Dip Internat'l Urb&EnvMgt(2010-)	12,480
PGRD	GD067	Grad Dip Internat'l Urb&EnvMgt(2011+)	12,960
PGRD	GD068	Grad Dip In Policy&Human Servs(2010-)	12,480
PGRD	GD068	Grad Dip In Policy&Human Servs(2011+)	12,960
PGRD	GD069	Grad Dip In Careers Educ & Dev	9,600
PGRD	GD070	Grad Dip Art in Public Space	13,920
PGRD	GD071	Grad Dip In Graphic Design	18,720
PGRD	GD073	Grad Dip In Editing & Publishg(2010-)	13,920
PGRD	GD073	Grad Dip In Editing & Publishg(2011+)	14,880
PGRD	GD074	Graduate Diploma In Journalism	14,880
PGRD	GD075	Grad Dip In Public Relations	14,880
PGRD	GD077	Grad Dip Hum Res Mgt & Ind Rel	21,600
PGRD	GD079	Grad Dip In Bus Administration	24,480
PGRD	GD081	Graduate Diploma In Finance	21,600
PGRD	GD082	Grad Dip In Finance Planning	13,920
PGRD	GD084	Grad Dip In App Info Systems	17,280
PGRD	GD085	Grad Dip Info Technology Mgt	17,280
PGRD	GD088	Grad Dip In Information Mgt	17,760
PGRD	GD090	Graduate Diploma In Property	15,840
PGRD	GD093	Grad Dip In Logistics Mgt	19,200
PGRD	GD094	Graduate Diploma In Marketing	18,240
PGRD	GD096	Graduate Diploma In Valuations (2007-)	15,360
PGRD	GD096	Graduate Diploma In Valuations (2008+)	15,840
PGRD	GD098	Graduate Diploma In Marketing	18,240
PGRD	GD101	Grad Dip in Biotechnology	22,560
PGRD	GD101CLINC	Grad Dip (Clinical Microbiol)	22,560
PGRD	GD101ENVIR	Grad Dip(Environm&Agri Biotech	22,560
PGRD	GD101FOOD	Grad Dip (Food Microbiology)	22,560
PGRD	GD102	Grad Dip In Lab Medicine	22,560
PGRD	GD103	Grad Dip In Toxicology	11,040
PGRD	GD108	Grad Dip Educ (Early Childhd)	12,000
PGRD	GD109	Grad Dip Educ (Primary)	12,000

Appendix 1 – Domestic Higher Education program fees (Australian full fee paying)			
Refer to www.rmit.edu.au/programs/fees/highered for fee updates and more information			
Career	Program / plan code	Program description	2011 average annual fee \$
PGRD	GD110	Grad Dip Educ (Secondary)	13,440
PGRD	GD111	Grad Dip In Statistics (Bus)	14,400
PGRD	GD120	Grad Dip In Stats/Oper Res	14,400
PGRD	GD122	Grad Dip Microelectronic Eng	23,520
PGRD	GD125	Grad Dip In Enviro & Planning(2010-)	12,480
PGRD	GD125	Grad Dip In Enviro & Planning(2011+)	12,960
PGRD	GD127	Grad Dip In Graphic Comm	16,320
PGRD	GD129	Grad Dip In Biotechnology&Bus (2008-)	16,800
PGRD	GD129	Grad Dip In Biotechnology&Bus (2009+)	22,560
PGRD	GD130	Grad Dip In Advertising	17,760
PGRD	GD131	Grad Dip In Sonography	11,040
PGRD	GD132	Grad Dip In Food Sci & Tech	22,560
PGRD	GD133	Grad Dip In Organisation Dyn	23,520
PGRD	GD137	Grad Dip in Crim Justice Admin(2010-)	12,480
PGRD	GD137	Grad Dip in Crim Justice Admin(2011+)	12,960
PGRD	GD140	Graduate Diploma of Commerce	19,200
PGRD	GD143	Grad Dip of Creative Media	15,360
PGRD	GD144	Grad Dip Manufacturing Operat	16,800
PGRD	GD145	Grad Dip Bus Info Technology	17,280
PGRD	GD146	Grad Dip in Medical Science	11,040
PGRD	GD147	Grad Dip Nutrition Medicine	19,200
PGRD	GD148	Grad Dip Medical Radiations	19,200
PGRD	GD149	Grad Dip Sustainable Energy (2009-)	19,200
PGRD	GD149	Grad Dip Sustainable Energy (2010+)	23,520
PGRD	GD150	Grad Dip Geological Eng	23,520
PGRD	GD151	Grad Dip in Biomolecular Tech (2008-)	16,800
PGRD	GD151	Grad Dip in Biomolecular Tech (2009+)	22,560
PGRD	GD152	Grad Dip in Bioinformatics (2008-)	16,320
PGRD	GD152	Grad Dip in Bioinformatics (2009+)	22,560
PGRD	GD153	Grad Dip in Prof Accounting	17,280
PGRD	GD154	Grad Dip Biotech (Clinical Microbiology)	22,560
PGRD	GD155	Grad Dip Biotech (Enviro & Agric Biotech) (2008-)	16,800
PGRD	GD155	Grad Dip Biotech (Enviro & Agric Biotech) (2009+)	22,560
PGRD	GD156	Grad Dip Biotech (Food Microbiology)	22,560
PGRD	GD157	Grad Dip Biotech (Food Sci & Tech)(2008-)	16,800
PGRD	GD157	Grad Dip Biotech (Food Sci & Tech)(2009+)	22,560
PGRD	GD158	Grad Dip in Mental Health Nurs	12,480
PGRD	GD159	Grad Dip in Child & Family Health Nursing	12,480
PGRD	GD160	Grad Dip Enterprise Architecture	20,160
PGRD	GD161	Grad Dip Sustainable Practice (2009-)	17,760
PGRD	GD161	Grad Dip Sustainable Practice (2010+)	23,520
PGRD	GD162	Grad Dip in Information Assurance	14,400
PGRD	GD163	Grad Dip in Bus Admin (Exec)	24,960
PGRD	GD164	Grad Dip International Automotive Engineering (2009-)	19,200
PGRD	GD164	Grad Dip International Automotive Engineering (2010+)	23,520

Appendix 1 – Domestic Higher Education program fees (Australian full fee paying)			
Refer to www.rmit.edu.au/programs/fees/highered for fee updates and more information			
Career	Program / plan code	Program description	2011 average annual fee \$
PGRD	GD165	Graduate Diploma in Fashion and Textiles	16,800
PGRD	GD166	Graduate Diploma in Network Engineering (2009-)	19,200
PGRD	GD166	Graduate Diploma in Network Engineering (2010+)	23,520
PGRD	GD167	Graduate Diploma in Services Science	17,280
PGRD	GD168	Graduate Diploma of Translating and Interpreting Studies	15,360
PGRD	GD169	Graduate Diploma in Wellness	19,200
PGRD	GD170	Grad Dip in Applied Human Rights	13,920
PGRD	GD171	Grad Dip in System Support Engineering	23,520
PGRD	GD172	Grad Dip in Economic Development(2010-)	12,480
PGRD	GD172	Grad Dip in Economic Development(2011+)	12,960
PGRD	GD173	Grad Dip Electrical Eng	23,520
PGRD	GD174	Grad Dip Youth Prac&Prof Lead(2010-)	12,480
PGRD	GD174	Grad Dip Youth Prac&Prof Lead(2011+)	12,960
PGRD	GD175	Grad Dip Res & Dev Management	22,560
PGRD	MC001	M Eng (Manufacturing) (C) (2009-)	19,200
PGRD	MC001	M Eng (Manufacturing) (C) (2010+)	23,520
PGRD	MC002	Master of Psychology (C)	19,200
PGRD	MC004	M App Sci (Stats & Op Res) (C) (2009-)	13,440
PGRD	MC004	M App Sci (Stats & Op Res) (C) (2010+)	14,400
PGRD	MC005P11	Master of Management (2008-)	21,600
PGRD	MC005P11	Master of Management (2009+)	23,520
PGRD	MC009	Master of Corporate Law (C)	17,280
PGRD	MC017	Master of Nursing ©	12,480
PGRD	MC018	Master of Health Science (C)	12,480
PGRD	MC022	Master of Midwifery ©	12,480
PGRD	MC023	M App Sci (Musculoskl Mgt) © (2008-)	15,840
PGRD	MC023	M App Sci (Musculoskl Mgt) © (2009+)	22,080
PGRD	MC024	M App Sci (Acupuncture) (C)	15,840
PGRD	MC030	M Chiro Sci (Animal Chiro) © (2008-)	19,200
PGRD	MC030	M Chiro Sci (Animal Chiro) © (2009+)	22,080
PGRD	MC034	M Arts (Arts Management)	12,000
PGRD	MC037	M Ed (Ed Lead & Mgt) (C)	12,000
PGRD	MC038	M Education (Wkplace Educ) (C)	12,000
PGRD	MC039	M Education	12,000
PGRD	MC042	M Eng (Telecomm Eng) (C) (2009-)	19,200
PGRD	MC042	M Eng (Telecomm Eng) (C) (2010+)	23,520
PGRD	MC043	M Eng (Electronic Eng) (C) (2009-)	19,200
PGRD	MC043	M Eng (Electronic Eng) (C) (2010+)	23,520
PGRD	MC044	M Eng (Aerospace Eng) (C)	23,520
PGRD	MC045	Master of Aviation Industry Management (C)	23,520
PGRD	MC046	M Engineering (Systems Eng)(C) (2009-)	19,200
PGRD	MC046	M Engineering (Systems Eng)(C) (2010+)	23,520
PGRD	MC047	M Engineering (Computer Eng) (2009-)	19,200
PGRD	MC047	M Engineering (Computer Eng) (2010+)	23,520
PGRD	MC048	M Eng (Simulation Tech) (C) (2009-)	19,200

Appendix 1 – Domestic Higher Education program fees (Australian full fee paying)			
Refer to www.rmit.edu.au/programs/fees/highered for fee updates and more information			
Career	Program / plan code	Program description	2011 average annual fee \$
PGRD	MC048	M Eng (Simulation Tech) (C) (2010+)	23,520
PGRD	MC049	M Engineering (Quality Mgt)(C) (2009-)	19,200
PGRD	MC049	M Engineering (Quality Mgt)(C) (2010+)	23,520
PGRD	MC052	M Eng (Management) (C) (2009-)	19,200
PGRD	MC052	M Eng (Management) (C) (2010+)	23,520
PGRD	MC053	M Eng (Cleaner Production) (C)	23,520
PGRD	MC054	M Eng (Int Logistic Mgt) (C) (2009-)	19,200
PGRD	MC054	M Eng (Int Logistic Mgt) (C) (2010+)	23,520
PGRD	MC057	M App Sci (Info Security) (C)	14,400
PGRD	MC058	M App Sci (Geospatial Inf) (C) (2009-)	13,440
PGRD	MC058	M App Sci (Geospatial Inf) (C) (2010+)	14,400
PGRD	MC060	Master of Computer Sci (2009-)	16,800
PGRD	MC060	Master of Computer Sci (2010+)	18,240
PGRD	MC061P9	Master of Info Tech (2009-)	16,800
PGRD	MC061P9	Master of Info Tech (2010+)	18,240
PGRD	MC062P9	Mastor of Computing (2009-)	16,800
PGRD	MC062P9	Mastor of Computing (2010+)	18,240
PGRD	MC063	M Tech(Internet & Web Comp)(C) (2009-)	16,800
PGRD	MC063	M Tech(Internet & Web Comp)(C) (2010+)	18,240
PGRD	MC065	M Project Mgt (C) (2007-)	15,840
PGRD	MC065	M Project Mgt (C) (2008+)	16,320
PGRD	MC066	M App Sci (Dev Legisl Mgt) (C)	15,840
PGRD	MC067	M App Sci (Facilities Mgt) (C)	15,840
PGRD	MC072	M Soc Sci (Env & Planning) (C)(2010-)	12,480
PGRD	MC072	M Soc Sci (Env & Planning) (C)(2011+)	12,960
PGRD	MC073	M Soc Sci (Internat'l Dev) (C)(2010-)	12,480
PGRD	MC073	M Soc Sci (Internat'l Dev) (C)(2011+)	12,960
PGRD	MC074	M Soc Sci (IntUrban&EnvMgt)(C)(2010-)	12,480
PGRD	MC074	M Soc Sci (IntUrban&EnvMgt)(C)(2011+)	12,960
PGRD	MC075	M Soc Sci (Pol & Hum Serv) (C)(2010-)	12,480
PGRD	MC075	M Soc Sci (Pol & Hum Serv) (C)(2011+)	12,960
PGRD	MC077	M Soc Sci(Careers Ed & Dev)(C)	9,600
PGRD	MC078	Master of Fine Art (C)(2010-)	13,440
PGRD	MC078	Master of Fine Art (C)(2011+)	13,920
PGRD	MC079	M Arts (Art Public Space) (C)	13,920
PGRD	MC080	M Communication (2004-)	13,440
PGRD	MC080	M Communication (2005+)	16,800
PGRD	MC083	M Professional Accounting (C)	17,280
PGRD	MC085	M Bus (HumanResMgt&IndRels)(C)	21,600
PGRD	MC087	M Bus (Leadership) (C)	21,600
PGRD	MC088	M Bus Admin (C)	24,480
PGRD	MC091	Master of Finance (C)(2010-)	21,600
PGRD	MC091	Master of Finance (C)(2011+)	22,560
PGRD	MC093	M Financial Planning (C)	13,920
PGRD	MC094	M Bus (Info Technol) (C)	17,760

Appendix 1 – Domestic Higher Education program fees (Australian full fee paying)			
Refer to www.rmit.edu.au/programs/fees/highered for fee updates and more information			
Career	Program / plan code	Program description	2011 average annual fee \$
PGRD	MC101	M Bus (Logistics Mgt) (C)(2004-5)	17,760
PGRD	MC101	M Bus (Logistics Mgt) © (2006+)	18,720
PGRD	MC103	M Bus (Marketing) (C)(2004-5)	17,760
PGRD	MC103	M Bus (Marketing) (C)(2006+)	18,720
PGRD	MC104	M Bus (Property) (C)	15,840
PGRD	MC111CLINC	M Biotech (Clinical Microbiol)	22,560
PGRD	MC111ENVIR	M Biotech (Envirom&AgriBiotech)	22,560
PGRD	MC111FOOD	M Biotech (Food Microbiology) (2008-)	16,320
PGRD	MC111FOOD	M Biotech (Food Microbiology) (2009+)	22,560
PGRD	MC112	M App Sci (Medical Science)(C)	11,040
PGRD	MC114	M App Sci (Toxicology) (C)	11,040
PGRD	MC122	Master of Statistics(Business)	14,400
PGRD	MC124	M Bus (Info Technol-OS)(Cm)(C)	17,280
PGRD	MC126	M Eng (Microelectronic Eng)© (2008-)	15,840
PGRD	MC126	M Eng (Microelectronic Eng)© (2009+)	23,520
PGRD	MC128	M Design (Graphic Comm)(C)	16,320
PGRD	MC129	M Biotechnology & Business © (2008-)	16,320
PGRD	MC129	M Biotechnology & Business © (2009+)	22,560
PGRD	MC130	M Communication (Advertising) (C)	17,760
PGRD	MC131	M App Sc (Sonography) (C)	11,040
PGRD	MC133	M App Sci (Food Sci & Tech)© (2008-)	16,320
PGRD	MC133	M App Sci (Food Sci & Tech) (2009+)	22,560
PGRD	MC134	M App Sci(Organisation Dyn)© (2008-)	21,600
PGRD	MC134	M App Sci(Organisation Dyn)© (2009+)	23,520
PGRD	MC135	M App Sci (OH&S) (C) (2004 intake)	12,960
PGRD	MC135	M App Sci (OH&S) (C) (2008-)	14,880
PGRD	MC135	M App Sci (OH&S) (C) (2009+)	22,560
PGRD	MC137	M Soc Sci (Crim Just Admin)(C)(2010-)	12,480
PGRD	MC137	M Soc Sci (Crim Just Admin)(C)(2011+)	12,960
PGRD	MC138	M App Sci (Chinese Herb Med)(C)	16,320
PGRD	MC140	Master of Commerce(2004-5)	17,760
PGRD	MC140	Master of Commerce (2006+)	18,720
PGRD	MC142	Master of Creative Media	15,360
PGRD	MC142AIM	MCreative Media (Animation and Interactive Media)	15,360
PGRD	MC142CW	MCreative Media (Creat Writing	15,360
PGRD	MC142FT	MCreative Media (Film TV Prod)	15,360
PGRD	MC143	Master Clinical Chiropractic	22,080
PGRD	MC146	M Osteopathy	19,200
PGRD	MC147	Master of Nutrition Medicine	19,200
PGRD	MC148	M App Sci (Medical Radiations)	19,200
PGRD	MC149	M Eng (Sustainable Energy) (2009-)	19,200
PGRD	MC149	M Eng (Sustainable Energy) (2010+)	23,520
PGRD	MC150	Master of Social Work(2010-)	12,480
PGRD	MC150	Master of Social Work(2011+)	12,960
PGRD	MC152	M Tech (Enterprise Architect)	20,160

Appendix 1 – Domestic Higher Education program fees (Australian full fee paying)			
Refer to www.rmit.edu.au/programs/fees/highered for fee updates and more information			
Career	Program / plan code	Program description	2011 average annual fee \$
PGRD	MC153	Master of Sustainable Practice (2009-)	17,760
PGRD	MC153	Master of Sustainable Practice (2010+)	23,520
PGRD	MC154	M Biotech (Clinical Microbiology) (Local 2008-)	16,800
PGRD	MC154	M Biotech (Clinical Microbiology) (Local 2009+)	22,560
PGRD	MC155	M Biotech (Enviro & Agric Biotech)	22,560
PGRD	MC156	M Biotech (Food Microbiology)	22,560
PGRD	MC157	M Biotech (Food Sci & Tech) (2008-)	15,840
PGRD	MC157	M Biotech (Food Sci & Tech) (2009+)	22,560
PGRD	MC158	Master of Laboratory Medicine	22,560
PGRD	MC159	M App Sci (Information Security and Assurance)	14,400
PGRD	MC160	M Engineering (International Automotive Engineering) (2009-)	19,200
PGRD	MC160	M Engineering (International Automotive Engineering) (2010+)	23,520
PGRD	MC161	Juris Doctor	24,960
PGRD	MC162	M Bus Admin (Executive)	24,960
PGRD	MC163	Master of Architecture	22,560
PGRD	MC164	Master of Fashion and Textiles	16,800
PGRD	MC165	Master of Engineering (Network Engineering) (2009-)	19,200
PGRD	MC165	Master of Engineering (Network Engineering) (2010+)	23,520
PGRD	MC166	Master of Business Services Science	17,280
PGRD	MC167	Master of Social Science (Translating and Interpreting Studies)	15,360
PGRD	MC168	M Comm (Journalism)	14,880
PGRD	MC169	M Comm (Public Relations)	14,880
PGRD	MC170	M Comm (Book Publishing)(2010-)	13,920
PGRD	MC170	M Comm (Book Publishing)(2011+)	14,880
PGRD	MC171	Master of Wellness	19,200
PGRD	MC172	M Landscape Architecture (New 2009)	21,120
PGRD	MC173	M Eng (System Support Engineering)	23,520
PGRD	MC175	Master of Economic Development(2010-)	12,480
PGRD	MC175	Master of Economic Development(2011+)	12,960
PGRD	MC176	M Eng (Electrical Engineering)	23,520
PGRD	MC177	Master of Medical Radiations	22,560
PGRD	MC178	M Youth Prac & Prof Leadership(2010-)	12,480
PGRD	MC178	M Youth Prac & Prof Leadership(2011+)	12,960
PGRD	MC179	M Information Management	17,760
PGRD	MC180	M Eng (Electrical&ElectronicE)	23,520
PGRD	MC182	M Research & Dev Management	22,560
PGRD	PH007	Doctor of Business	24,480
PGRD	XIPG4	X Inst Enrol Inbound BUS PG	17,280
PGRD	XIPG8	X Inst Enrol Inbound SET PG	18,240
PGRD	XIPG9	X Inst Enrol Inbound DSC PG	14,880
Research			
Career	Program / plan code	Program description	2011 average annual fee \$
RSCH	DR000	PHD (Manuf Systems) (R)	18,720
RSCH	DR001	PHD (Human Services Res) (R)	17,280

Appendix 1 – Domestic Higher Education program fees (Australian full fee paying)			
Refer to www.rmit.edu.au/programs/fees/highered for fee updates and more information			
Career	Program / plan code	Program description	2011 average annual fee \$
RSCH	DR002	PHD (Psych & Disab) ®	19,200
RSCH	DR003	PHD (Stats/Op Research) (R)	18,240
RSCH	DR005	PHD (International Studies)(R)	15,360
RSCH	DR006	PHD (Applied Criminology) (R)	15,360
RSCH	DR009	PHD (Nursing) (R)	19,200
RSCH	DR010	PHD (Anat & Physiol) (R)	22,560
RSCH	DR011	PHD (Chiro & Osteo) (R)	19,200
RSCH	DR012	PHD (Human Movt) (R)	22,560
RSCH	DR013	PHD (Education) (R)	14,880
RSCH	DR015	PHD (School & Early Child) (R)	14,880
RSCH	DR017	PHD (Chem Eng) (R)	18,720
RSCH	DR019	PHD (Civil Eng) (R)	18,720
RSCH	DR022	PHD (Environmental Eng) (R)	18,720
RSCH	DR023	PHD (Elec & Comp Eng) (R)	18,720
RSCH	DR024	PHD (Electrical Eng) (R)	18,720
RSCH	DR025	PHD (Mechanical Eng) (R)	18,720
RSCH	DR026	PHD (Aerospace Engineering)(R)	18,720
RSCH	DR027	PHD (Computer Sys) (R)	18,720
RSCH	DR028	PHD (Applied Chemistry) (R)	23,040
RSCH	DR029	PHD (Appl Physics) (R)	23,040
RSCH	DR030	PHD (Mathematics) (R)	18,240
RSCH	DR031	PHD (Land Information) (R)	18,240
RSCH	DR032	PHD (Food Technol) (R)	23,040
RSCH	DR033	PHD (Computer Sci) (R)	15,840
RSCH	DR034	PHD (Architecture & Design)(R)	19,680
RSCH	DR035	PHD (Prop, Const, ProjMgmt)(R)	20,160
RSCH	DR036	PHD (Interior Design) (R)	19,680
RSCH	DR038	PHD(Landscape Architecture)(R)	19,680
RSCH	DR039	PHD (Design) (R)	19,680
RSCH	DR040	PHD (Social Science) (R)	17,280
RSCH	DR041	PHD (Fine Art) (R)	16,800
RSCH	DR042	PHD (Visual Communication)(R)	16,800
RSCH	DR043	PHD (Fashion) (R) (2008+)	19,680
RSCH	DR044	PHD (Communication) (R)	17,760
RSCH	DR045	PHD (Accountancy) (R)	22,560
RSCH	DR046	PHD (Bus Admin) (R)	22,560
RSCH	DR047	PHD (Economics & Finance) (R)	22,560
RSCH	DR048	PHD (Bus Info Systems) (R)	22,560
RSCH	DR050	PHD (Marketing) (R)	22,560
RSCH	DR051	PHD (Logisitics) (R)	22,560
RSCH	DR053	PHD (Business) (R)	22,560
RSCH	DR054	PHD (Biol/Biotech) (R)	23,040
RSCH	DR055	PHD (Medical Lab Science) (R)	22,560
RSCH	DR056	PHD (Medical Radiations) (R)	22,560
RSCH	DR057	Doctor of Fine Art (R)	16,800

Appendix 1 – Domestic Higher Education program fees (Australian full fee paying)			
Refer to www.rmit.edu.au/programs/fees/highered for fee updates and more information			
Career	Program / plan code	Program description	2011 average annual fee \$
RSCH	DR059	Doctor of Education (R)	14,880
RSCH	DR060	Doctor of Project Mgmt (R)	22,560
RSCH	DR061	Doctor of Business Admin (R)	19,200
RSCH	DR062	PHD (Creative Media) (R)	17,280
RSCH	DR063	PHD (Textiles) (R)	16,800
RSCH	DR064	Doctor of Communication (R)	17,760
RSCH	DR065	Doctorate in Organisation (HumanSystems&Psychodynamics) (2007-)	19,680
RSCH	DR065	Doctorate in Organisation (HumanSystems&Psychodynamics) (2008+)	23,520
RSCH	DR066	Doctor of Fine Art	16,800
RSCH	DR067	Doctor of Philosophy - Architecture and Design	19,680
RSCH	DR068	Doctor of Philosophy - Arts	16,800
RSCH	DR069	Doctor of Philosophy - Communication Studies	17,760
RSCH	DR070	Doctor of Philosophy - Creative Media	17,280
RSCH	DR071	Doctor of Philosophy - Education	14,880
RSCH	DR072	Doctor of Philosophy - Property, Construction and Project Management	20,160
RSCH	DR073	Doctor of Philosophy - Social Science	17,280
RSCH	DR074	Doctor of Philosophy - Textiles	16,800
RSCH	DR075	Doctor of Philosophy - Business: Accountancy	22,560
RSCH	DR076	Doctor of Philosophy - Business: Business	22,560
RSCH	DR077	Doctor of Philosophy - Business: Business Information Systems	22,560
RSCH	DR078	Doctor of Philosophy - Business: Economics and Finance	22,560
RSCH	DR079	Doctor of Philosophy - Business: Logistics	22,560
RSCH	DR080	Doctor of Philosophy - Business: Management	22,560
RSCH	DR081	Doctor of Philosophy - Business: Marketing	22,560
RSCH	DR082	Doctor of Philosophy - Anatomy and Physiology	22,560
RSCH	DR083	Doctor of Philosophy - Applied Chemistry	23,040
RSCH	DR084	Doctor of Philosophy - Applied Physics	23,040
RSCH	DR085	Doctor of Philosophy - Applied Science: Applied Biology/Biotechnology	23,040
RSCH	DR086	Doctor of Philosophy - Applied Science: Medical Laboratory Science	20,160
RSCH	DR087	Doctor of Philosophy - Applied Science: Medical Radiations Science	22,560
RSCH	DR088	Doctor of Philosophy - Applied Science: Chinese Med,Chiro & Osteopathy	22,080
RSCH	DR089	Doctor of Philosophy - Computer Science	15,840
RSCH	DR090	Doctor of Philosophy - Engineering: Aerospace Engineering	18,720
RSCH	DR091	Doctor of Philosophy - Engineering: Chemical Engineering	18,720
RSCH	DR092	Doctor of Philosophy - Engineering: Civil Engineering	18,720
RSCH	DR093	Doctor of Philosophy - Engineering: Communication/Electronic Engineering	18,720

Appendix 1 – Domestic Higher Education program fees (Australian full fee paying)			
Refer to www.rmit.edu.au/programs/fees/highered for fee updates and more information			
Career	Program / plan code	Program description	2011 average annual fee \$
RSCH	DR094	Doctor of Philosophy - Engineering: Computer Systems Engineering	18,720
RSCH	DR095	Doctor of Philosophy - Engineering: Electrical Engineering	18,720
RSCH	DR096	Doctor of Philosophy - Engineering: Environmental Engineering	18,720
RSCH	DR098	Doctor of Philosophy - Engineering: Manufacturing Systems Engineering	18,720
RSCH	DR099	Doctor of Philosophy - Engineering: Mechanical Engineering	18,720
RSCH	DR100	Doctor of Philosophy - Food Science	23,040
RSCH	DR101	Doctor of Philosophy - Human Movement	22,560
RSCH	DR102	Doctor of Philosophy - Mathematics	18,240
RSCH	DR103	Doctor of Philosophy - Nursing	19,200
RSCH	DR104	Doctor of Philosophy - Statistics and Operations Research	18,240
RSCH	DR105	Doctor of Philosophy - Surveying, Geomatics and Cartography	18,240
RSCH	DR107	Doctor of Psychology (Psychology and Disability)	19,200
RSCH	DR108	PHD (Law) (R)	22,560
RSCH	MR000	M Eng (Manuf Systs) (R)	18,720
RSCH	MR002	M App Sci (Psych & Disab) (R)	19,200
RSCH	MR003	M App Sci (Stats/Op) (R)	18,240
RSCH	MR006	M Arts (AppliedCriminology)(R)	15,360
RSCH	MR007	M Social Work (R)	14,880
RSCH	MR009	M Bus (Transp Res Centre) (R)	21,600
RSCH	MR010	M Nursing (R)	19,200
RSCH	MR013	M App Sci (Anat & Physiol) (R)	22,560
RSCH	MR014	M Chiropractic Science (R)	19,200
RSCH	MR015	M App Sci (Chinese Med) (R)	19,200
RSCH	MR016	M Osteopathic Science (R)	19,200
RSCH	MR017	M App Sci (Human Movt) (R)	22,560
RSCH	MR018	M Education (R)	14,880
RSCH	MR019	M Arts (R)	14,880
RSCH	MR023	M Arts (Intn'l Studies) (R)	15,360
RSCH	MR025	M Eng (Chemical) (R)	18,720
RSCH	MR026	M App Sci (Chemical) (R)	18,720
RSCH	MR029	M Eng (Civil) (R)	18,720
RSCH	MR032	M Eng (Environmental) (R)	18,720
RSCH	MR033	M Eng (Elec & Comp Eng) (R)	18,720
RSCH	MR034	M Eng (Electrical) (R)	18,720
RSCH	MR035	M Eng (Mechanical) (R)	18,720
RSCH	MR037	M Eng (Aerospace) (R)	18,720
RSCH	MR038	M Eng (Comp) (R)	18,720
RSCH	MR039	M App Sci (App Chemistry) (R)	23,040
RSCH	MR040	M App Sci (App Physics) (R)	23,040
RSCH	MR042	M App Sci (Med&Hlth Phys) (R)	23,040
RSCH	MR043	M App Sci (Mathematics) (R)	18,240
RSCH	MR044	M App Sci (Land Info) (R)	18,240

Appendix 1 – Domestic Higher Education program fees (Australian full fee paying)			
Refer to www.rmit.edu.au/programs/fees/highered for fee updates and more information			
Career	Program / plan code	Program description	2011 average annual fee \$
RSCH	MR045	M App Sci (Food Tech) (R)	23,040
RSCH	MR046	M App Sci (Consumer Sci)(R)	23,040
RSCH	MR047	M Computer Sci (R)	15,840
RSCH	MR048	M Arch (R)	17,280
RSCH	MR049	M Arts(Interior Design)(KC)(R)	17,280
RSCH	MR050	M App Sci (PropConstProjMg)(R)	20,160
RSCH	MR051	M Arch (Interior Design) (R)	17,280
RSCH	MR052	M Arts (Interior Design) (R)	17,280
RSCH	MR055	M Landscape Architecture (R)	17,280
RSCH	MR056	M Des (Industrial Design) (R)	17,280
RSCH	MR057	M Social Science (R)	14,880
RSCH	MR058	M Arts (Fine Art) (R)	16,800
RSCH	MR059	M Design (Graphic Design) (R)	17,280
RSCH	MR060	M Arts (Photography) (R)	16,800
RSCH	MR063	M Arts (Media Arts) (R)	16,800
RSCH	MR064	M Arts (AIM) (R)	16,800
RSCH	MR066	M Arts (Creative Writing) (R)	16,800
RSCH	MR067	M Arts (Fashion) (R)	17,280
RSCH	MR068	M Arts (Textile Design) (R)	16,800
RSCH	MR069	M Tech (Textiles) (R)	16,800
RSCH	MR070	M Tech (Fashion) (R)	17,280
RSCH	MR071	M Arts (Comm Studies) (R)	17,280
RSCH	MR072	M Bus (Accountancy) (R)	21,600
RSCH	MR073	M Bus (Management) (R)	21,600
RSCH	MR075	M Bus (Economics/Fin) (R)	21,600
RSCH	MR076	M Bus (Bus Computing) (R)	21,600
RSCH	MR077	M E-Business (R)	21,600
RSCH	MR078	M Bus (Marketing) (R)	21,600
RSCH	MR079	M Bus (Logistics) (R)	21,600
RSCH	MR081	M Bus (Business) (R)	21,600
RSCH	MR082	M App Sci (Biol/Biotech) (R)	23,040
RSCH	MR083	M App Sci (Med Lab Sci) (R)	22,560
RSCH	MR084	M App Sci (Med Radiations) (R)	22,560
RSCH	MR086	M Social Work (R)	17,280
RSCH	MR087	M Social Science (R)	17,280
RSCH	MR088	M App Sci(Med&Hlth Phys)(R)1.5	23,040
RSCH	PH010	Doctor of Phil (by Public) ADC	14,880
RSCH	PH014	Doctor of Phil (by Public) FEL	14,880
RSCH	PH015	Doctor of Phil'phy (by Public)	14,880
RSCH	PH016	Doctor of Phil (byPublic) ApSc	23,040
RSCH	PH017	Doctor of Phil (byPublic)	12,960
RSCH	PH018	Doctor of Phil (by Public) Bus	24,480

Appendix 2 – International Onshore Higher Education, TAFE & Preparatory program fees

Appendix 2 – International Onshore Higher Education, TAFE & Preparatory program fees			
Refer to https://www.international.rmit.edu.au/info/programfees/programfees.asp for fee updates and more information			
Career	Program / plan code	Program description	2011 average annual fee \$
Preparatory			
PREP	C2084	Adult Vce Units 1 And 2	15,000
PREP	C2085	VCE Units 3 and 4 (RMIT)	15,000
PREP	FS000A	Found Stud (Sci,Eng & Tech)	18,750
PREP	FS000B	Found Stud (Sci,Eng & Tech)	18,750
PREP	FS000C	Found Stud (Sci,Eng & Tech)	15,500
PREP	FS000D	Found Stud (Sci,Eng & Tech)	18,750
PREP	FS000E	Found Stud (Sci,Eng & Tech)	27,000
PREP	FS000	Found Stud (Sci,Eng & Tech)	18,750
PREP	FS002	Foundation Studies (Art, Design and Architecture)	18,750
PREP	FS002A	Found Studies (Art & Design)	18,750
PREP	FS002B	Found Studies (Art & Design)	18,750
PREP	FS002C	Found Studies (Art & Design)	15,500
PREP	FS003A	Foundation Studies (Business)	18,750
PREP	FS003B	Foundation Studies (Business)	18,750
PREP	FS003D	Foundation Studies (Business)	18,750
PREP	FS003E	Foundation Studies (Business)	27,000
PREP	FS003	Foundation Studies (Business)	18,750
PREP	FS005A	Found Stud (Media & Comm)	18,750
PREP	FS005B	Found Stud (Media & Comm)	18,750
PREP	FS005	Foundation Studies (Media and Communication)	18,750
PREP	FS015A	Found Stud (Prop & Const Mgmt)	18,750
PREP	FS015B	Found Stud (Prop & Const Mgmt)	18,750
PREP	FS015	Foundation Studies (Property and Construction Management)	18,750
Career	Program / plan code	Program description	2011 average annual fee \$
TAFE			
TAFE	C0027	Grad Certificate in Public Art	10,500
TAFE	C2134	Cert II in Telecommunications Cabling	7,500
TAFE	C3178	Certificate III in Printing and Graphic Arts (Printing)	14,500
TAFE	C4024	Cert IV Arts (Int Decoration)	14,750
TAFE	C4049	Cert IV Clothing Production	14,500
TAFE	C4050	Cert IV Clothing Production	14,500
TAFE	C4051	Cert IV in Textile Production	14,500
TAFE	C4101	Cert IV in Applied Language	11,500
TAFE	C4128	Cert IV Music Industry (Tech)	15,250

Appendix 2 – International Onshore Higher Education, TAFE & Preparatory program fees			
Refer to https://www.international.rmit.edu.au/info/programfees/programfees.asp for fee updates and more information			
Career	Program / plan code	Program description	2011 average annual fee \$
TAFE	C4144	Cert IV in Audio Visual Techn	14,500
TAFE	C4145	Cert IV in Health (Nursing)	15,250
TAFE	C4158	Certificate IV in Design	14,750
TAFE	C4169	Cert IV Financial Services (Accounting)	14,500
TAFE	C4171	Cert IV Prof Writing & Editing	14,500
TAFE	C4173	Cert IV Printing & Graphic Arts (Multimedia)	14,500
TAFE	C4174	Cert IV P & GA (Graph PrePress)	14,500
TAFE	C4175	Cert IV Print&G Art(Printing)	14,500
TAFE	C4190	Certificate IV in Business (International Trade)	14,500
TAFE	C4197	Cert IV Creative Industries	15,250
TAFE	C4199	Cert IV in Language (Mandarin)	3,000
TAFE	C4203	Cert IV in Nursing	15,250
TAFE	C4213	Cert IV Textile Technology & Production	14,500
TAFE	C4218	Cert IV Textile Design & Development	14,500
TAFE	C4219	Cert IV Fashion & Textiles Merchandising	14,500
TAFE	C4222	Certificate IV in International Trade	14,500
TAFE	C4224	Certificate IV in Photoimaging	15,250
TAFE	C4226	Cert IV Frontline Management	8,750
TAFE	C4230	Certificate IV in Audiovisual Technology	14,500
TAFE	C4250	Certificate IV in Furniture Design and Technology	14,750
TAFE	C4251	Certificate IV in Interior Decoration	14,750
TAFE	C4276	Cert IV in Sound Production	15,250
TAFE	C5016	Dip Building	13,750
TAFE	C5022	Dip Eng (Aerospace-Maintenance)	13,750
TAFE	C5025	Adv Dip Engineering Technology	13,750
TAFE	C5039A	Dip Arts (Interior Dec&Design)	14,750
TAFE	C5041	Dip Arts (Applied Photography)	15,250
TAFE	C5055	Dip P&G Arts (Multimedia)	14,500
TAFE	C5061	Dip Arts (Screen Print Design)	14,500
TAFE	C5064	Dip Art (StudioTextiles&Design)	14,500
TAFE	C5069	Dip Arts (Graphic Arts)	14,750
TAFE	C5092	Dip App Sci (Biotechnology)	15,250
TAFE	C5102	Dip of Textiles Cloth. & Footw	14,500
TAFE	C5111	Dip Arts (Furniture Design)	14,750
TAFE	C5115	Dip Textiles Clothing&Footwear	14,500
TAFE	C5116	Dip of Interpreting (lote/eng)	8,750
TAFE	C5127	Dip Bus(International Trade)	14,500
TAFE	C5129	Diploma of Business(Marketing)	14,500
TAFE	C5130	Diploma of Business	14,500
TAFE	C5132	Diploma of Accounting	14,500
TAFE	C5134	Dip of Screen	15,250
TAFE	C5136	Dip of Business Administration	14,500
TAFE	C5143A	Diploma of Blding Design&Tech	14,750
TAFE	C5148	Dipl of Information Technology	14,500
TAFE	C5152	Diploma of Technology (Comput)	14,250

Appendix 2 – International Onshore Higher Education, TAFE & Preparatory program fees			
Refer to https://www.international.rmit.edu.au/info/programfees/programfees.asp for fee updates and more information			
Career	Program / plan code	Program description	2011 average annual fee \$
TAFE	C5153	Dip of Furnishing Technology	14,750
TAFE	C5158	Diploma of Telecom Engineering	13,750
TAFE	C5161	Dip of Conservation&Land Mngmt	14,250
TAFE	C5165	Dip Textiles Clothing&Footwear	14,500
TAFE	C5166	Dip Textiles Clothing&Footwear	14,500
TAFE	C5168	Dip Music Industry (Tech Prod)	15,250
TAFE	C5175	Dip Telecommunications Photonics	13,750
TAFE	C5178	Diploma of Accounting	14,500
TAFE	C5181	Dip Professional Writing&Edit	14,500
TAFE	C5182	Dip Laboratory Technology (Pathology Testing)	14,250
TAFE	C5183	Dip Laboratory Technology (Biotechnology)	14,250
TAFE	C5184	Diploma of Food Science & Technology	14,250
TAFE	C5186	Dip P&G Arts (Digital Production)	14,500
TAFE	C5192	Dip Printing and Graphic Arts (Multimedia)	14,500
TAFE	C5194	Dipl of Information Technology	14,500
TAFE	C5196	Diploma of International Business	14,500
TAFE	C5198	Dip Creative Industries	15,250
TAFE	C5201	Dip Building	13,750
TAFE	C5202	Dip of Applied Fashion Design & Technology	14,500
TAFE	C5205	Dip of Financial Services	14,500
TAFE	C5210	Dip Textile Technology & Production Mgmt	14,500
TAFE	C5212	Dip Printing and Graphic Arts (Printing)	14,500
TAFE	C5213	Dip Textile Design & Development	14,500
TAFE	C5214	Diploma Fashion & Textiles Merchandising	14,500
TAFE	C5216	Diploma of Screen and Media	15,250
TAFE	C5218	Diploma of Interactive Digital Media	15,250
TAFE	C5219	Diploma of International Business	14,500
TAFE	C5220	Diploma of Applied Fashion Design and Technology	14,500
TAFE	C5221	Diploma of Business Administration	14,500
TAFE	C5228	Diploma of Photoimaging	15,250
TAFE	C5229	Diploma of Marketing	14,500
TAFE	C5230	Diploma of Graphic Design	14,750
TAFE	C5231	Diploma of Audiovisual Technology	14,500
TAFE	C5231	Diploma Audiovisual Technology	14,500
TAFE	C5233	Diploma of Product Design	14,750
TAFE	C5234	Diploma of Visual Art	14,500
TAFE	C5234	Diploma Visual Art	14,500
TAFE	C5235	Diploma of Visual Merchandising	14,750
TAFE	C5236	Diploma of Surveying	13,750
TAFE	C5237	Diploma of Spatial Information Services	13,750
TAFE	C5242	Diploma of Aviation (Instrument Flight Operations) nested	16,750
TAFE	C5246	Dip of Nursing (Enrolled/Div 2)	14,250
TAFE	C5249	Diploma of Interior Design and Decoration	14,750
TAFE	C5252	Diploma of Furniture Design and Technology	14,750
TAFE	C5256	Dip Building and Construction (Building)	13,750

Appendix 2 – International Onshore Higher Education, TAFE & Preparatory program fees			
Refer to https://www.international.rmit.edu.au/info/programfees/programfees.asp for fee updates and more information			
Career	Program / plan code	Program description	2011 average annual fee \$
TAFE	C5282	Dip Laboratory Tech (Biotech)	14,250
TAFE	C5283	Dip Lab Tech (Pathology Testing)	14,250
TAFE	C6010	Dip Air Trans (Airline Pilot)	18,250
TAFE	C6011	Adv Dip Eng (Aerospace-Mech'l)	13,750
TAFE	C6016	Adv Dip Eng Tech (PrincTechOff	13,750
TAFE	C6025	Adv Dip TextilesClothgFootwear	14,500
TAFE	C6040	Adv Dip Elec's Eng (Non-Trade	13,750
TAFE	C6042	Adv Dip Computer Systems Eng	13,750
TAFE	C6045	Adv Dip Arts Prf Scr(Flm,TV,M)	14,500
TAFE	C6048	Adv Dip of Multimedia	15,250
TAFE	C6050	Adv Dip Electrical Engineering	13,750
TAFE	C6051	Adv Dip of Bus(Internat Trade)	14,500
TAFE	C6053	Adv Dip of Bus(Mrktng)	14,500
TAFE	C6055	Advanced Diploma of Accounting	14,500
TAFE	C6056	Adv Dip of Screen	15,250
TAFE	C6060	Ad Dip of Building Design and Project Administration	14,750
TAFE	C6061	Adv Dip Business (Advertising)	14,500
TAFE	C6064	Adv Dip Remedial Massage (Myotherapy)	16,750
TAFE	C6066	Advanced Dipolma of Civil Eng (Design)	13,750
TAFE	C6067	Adv Dip of Translating & Interpreting	14,750
TAFE	C6068	Adv Dip Computer Science	14,250
TAFE	C6072	Adv Dip Accounting	14,500
TAFE	C6073	Advanced Diploma of Fine Arts	13,750
TAFE	C6074	Adv Dip of Information Technology	14,500
TAFE	C6075	Advanced Diploma of Business (International Business)	14,500
TAFE	C6079	Adv Dip of Applied Fashion Design & Tech	14,500
TAFE	C6080	Adv Dip of Telecommunications Engineering	13,750
TAFE	C6082	Adv Dip Textile Design & Development	14,500
TAFE	C6083	Adv Dip of Electronics & Comm Eng	13,750
TAFE	C6084	Adv Dip of Computer Sys Eng	13,750
TAFE	C6085	Adv Dip of Electrical Technology	13,750
TAFE	C6086	Adv Dip Fashion & Textiles Merchandising	14,500
TAFE	C6087	Adv Dip of Screen and Media	15,250
TAFE	C6087DIGIT	Adv Dip of Screen and Media	15,250
TAFE	C6088	Adv Dip of Screenwriting	15,250
TAFE	C6089	Advanced Diploma of Applied Fashion Design and Technology	14,500
TAFE	C6091	Advanced Diploma of Advertising	14,500
TAFE	C6092	Advanced Diploma of Marketing	14,500
TAFE	C6093	Adv Dip Civil Eng(StructDesig)	13,750
TAFE	C6097	Advanced Diploma of Building Design (Architectural)	14,750
TAFE	C6101	Adv Dip International Business	14,500
TAFE	C6104	Adv Dip of Sound Production	15,250
Undergraduate			
UGRD	AD002	Associate Deg Eng Tech (Mechanical) (2009-)	19,680

Appendix 2 – International Onshore Higher Education, TAFE & Preparatory program fees			
Refer to https://www.international.rmit.edu.au/info/programfees/programfees.asp for fee updates and more information			
Career	Program / plan code	Program description	2011 average annual fee \$
UGRD	AD002	Associate Deg Eng Tech (Mechanical) (2010)	20,640
UGRD	AD002	Associate Deg Eng Tech (Mechanical) (2011+)	21,120
UGRD	AD003	Associate Deg Eng Tech (Systems and Logistics) (2009-)	19,680
UGRD	AD003	Associate Deg Eng Tech (Systems and Logistics) (2010+)	21,120
UGRD	AD004	Associate Deg Eng Tech (Advanced Manufacturing) 2009-	19,680
UGRD	AD004	Associate Deg Eng Tech (Advanced Manufacturing) 2010+	21,120
UGRD	AD005	Associate Deg Eng Tech (Electrical/Electronics) (2009-)	19,680
UGRD	AD005	Associate Deg Eng Tech (Electrical/Electronics) (2010)	20,640
UGRD	AD005	Associate Deg Eng Tech (Electrical/Electronics) (2011+)	21,120
UGRD	AD006	Associate Deg Information Technology (2009-)	19,200
UGRD	AD006	Associate Deg Information Technology (2010)	19,680
UGRD	AD006	Associate Deg Information Technology (System Administration) (2011+)	20,640
UGRD	AD007	Associate Deg Design (Furniture)	19,680
UGRD	AD008	Associate Deg Eng Tech (Network Engineering) (2009-)	19,200
UGRD	AD008	Associate Deg Eng Tech (Network Engineering) (2010)	20,640
UGRD	AD008	Associate Deg Eng Tech (Network Engineering) (2011+)	21,120
UGRD	AD009	Associate Deg Eng Tech (Civil Engineering) (2009-)	19,680
UGRD	AD009	Associate Deg Eng Tech (Civil Engineering) (2010)	20,640
UGRD	AD009	Associate Deg Eng Tech (Civil Engineering) (2011+)	21,120
UGRD	AD010	Associate Deg in Business	17,760
UGRD	AD012	Associate Deg in Applied Science	20,640
UGRD	AD013	Associate Deg in Fashion & Textile Merchandising	19,680
UGRD	BH000	B App Sci (Psychology) (Hons) (2008-)	23,040
UGRD	BH000	B App Sci (Psychology) (Hons) (2009+)	24,000
UGRD	BH001	B App Sci (Disability) (Hons)	19,200
UGRD	BH002	B Nursing (Hons)	24,000
UGRD	BH004	B App Sci (Human Movt) (Hons)	26,880
UGRD	BH006	B Sc (App Chem) (Hon)	25,440
UGRD	BH007	B Environmental Sci (Hons)	25,440
UGRD	BH009	B Sci (Phys) (Hons)	25,440
UGRD	BH010	B Science (Mathematics) (Hons)	19,680
UGRD	BH011	BAppSci (Geospatial Sc) (Hons)	24,480
UGRD	BH012	B Sci (Applied Science) (Hons)	25,440
UGRD	BH013	B Computer Science (Hons)	24,480
UGRD	BH020	B Design (Comm Design) (Hons)	23,520
UGRD	BH021	B Sci (Sci Photography) (Hons)	24,480
UGRD	BH031	B Sci (AppBiol/Biotech) (Hons)	25,440
UGRD	BH032	B App Sci (Lab Medicine)(Hons)	26,880
UGRD	BH033	B App Sci (Med Rad) (Hons)	26,880
UGRD	BH035	B Bus (Accounting) (Hons)	19,680
UGRD	BH039	B Bus (Eco & Finance) (Hons)	19,680
UGRD	BH049	B Arts (International Studies) (Hons)	18,720
UGRD	BH052	B Arts (Fine Art) (Hons)	20,640
UGRD	BH053	B Comm (Advertising-Creative) (Honours)	20,640

Appendix 2 – International Onshore Higher Education, TAFE & Preparatory program fees			
Refer to https://www.international.rmit.edu.au/info/programfees/programfees.asp for fee updates and more information			
Career	Program / plan code	Program description	2011 average annual fee \$
UGRD	BH054	B Comm (Journalism) (Hons)	20,640
UGRD	BH055	B Comm (Media) (Honours)	20,640
UGRD	BH056	B Comm (Professional Communication) (Honours)	20,640
UGRD	BH057	B Comm (Public Relations) (Honours)	20,640
UGRD	BH058	B App Sci (Biomed Sci) (Hon)	26,880
UGRD	BH059	B App Sci (Pharmac Sci) (Hon)	26,880
UGRD	BH060	B Arts (Criminal Justice Admin) (Hons)	18,720
UGRD	BH061	Bachelor of Arts (Creative Media) (Honours)	23,520
UGRD	BH062	Bachelor of Health Science (Honours)	23,040
UGRD	BH063	Bachelor of Science (Statistics) (Honours)	19,680
UGRD	BH064	Bachelor of Business (Honours)	19,680
UGRD	BH065	B App Sci (Physical Edu) (Hon)	23,520
UGRD	BP000	B Soc Sci (Environment)	18,720
UGRD	BP002	BEng(CmpSysEn)BCompSci	28,512
UGRD	BP003	BEng (CmpNtwkEng) / BCompSci	28,512
UGRD	BP004	BEng (Elec/ComEng) / BCompSci	28,512
UGRD	BP007	BSc (Physics)/BEng (ElecComm)	28,512
UGRD	BP013	B Eng (Advanced Manufacturing and Mechatronics)	27,360
UGRD	BP017	Bachelor of Applied Science (2008-)	24,480
UGRD	BP017	Bachelor of Applied Science (2009+)	25,440
UGRD	BP019	B App Sci (Disability) (2008-)	17,280
UGRD	BP019	B App Sci (Disability) (2009+)	19,200
UGRD	BP023	B Arts(Criminal Justice Admin)	18,720
UGRD	BP026	Bachelor of Social Work	18,720
UGRD	BP027	B Bus (International Bus) (Applied)	19,680
UGRD	BP030	B Bus (Entrepreneurship)	19,680
UGRD	BP032	Bachelor of Nursing (2010-)	23,520
UGRD	BP032	Bachelor of Nursing (2011+)	24,000
UGRD	BP040	B App Sci (Human Movement)	23,520
UGRD	BP041	B App Sci (Physical Education)	23,520
UGRD	BP046	Bachelor of Education	18,720
UGRD	BP047	B Arts (Music Industry)	18,720
UGRD	BP048	B Arts (International Studies)	18,720
UGRD	BP049	B Eng (Chemical Engineering)	27,360
UGRD	BP052	BEng(ChemEng)/BBus(Management)	27,864
UGRD	BP055	B Eng (Civil Engineering)	27,360
UGRD	BP056	B Eng (Environmental Eng)	27,360
UGRD	BP058	B Eng (Geological Engineering)	27,360
UGRD	BP059	BEng(CivilEng)/B Bus (Mngmnt)	28,512
UGRD	BP065	BEng(Elec Eng)/BBus(Mngmnt)	28,512
UGRD	BP066	B Eng (Mechanical Engineering)	27,360
UGRD	BP067	B Eng (Automotive Engineering)	27,360
UGRD	BP068	BEng(MechEng)/BBus(Management)	28,512
UGRD	BP069	B Eng (Aerospace Engineering)	27,360
UGRD	BP070	B App Sci (Aviation) (2009-)	26,880

Appendix 2 – International Onshore Higher Education, TAFE & Preparatory program fees			
Refer to https://www.international.rmit.edu.au/info/programfees/programfees.asp for fee updates and more information			
Career	Program / plan code	Program description	2011 average annual fee \$
UGRD	BP070	B App Sci (Aviation) (2010+)	27,360
UGRD	BP071	BEng(AeroEng)/BBus(Management)	28,512
UGRD	BP075	BEng (CompNtwkEng) / BBus (Mngmnt)	28,512
UGRD	BP076	B Sci (Applied Chemistry) (2008-)	24,480
UGRD	BP076	B Sci (Applied Chemistry) (2009+)	25,440
UGRD	BP077	B Sci (Occ Hlth & Safety) (2008-)	24,480
UGRD	BP077	B Sci (Occ Hlth & Safety) (2009+)	25,440
UGRD	BP079	B Sci (Physics) (2008-)	24,480
UGRD	BP079	B Sci (Physics) (2009+)	25,440
UGRD	BP083	B Science (Mathematics)	22,080
UGRD	BP084	B App Sci/Diploma Info Tech	22,080
UGRD	BP087	B Sci (Geospatial Sci)	24,480
UGRD	BP089	B App Sci (Surveying)	24,480
UGRD	BP090	B App Sci (Cartography and Geographical Visualisation)	24,480
UGRD	BP092	B Sci (Consumer Science) (2008-)	24,480
UGRD	BP092	B Sci (Consumer Science) (2009+)	25,440
UGRD	BP094	B Computer Science	24,480
UGRD	BP096	B Software Engineering	24,480
UGRD	BP098	B Information Technology (Computing and Internet Technology)	24,480
UGRD	BP101	Bachelor of Architecture	24,960
UGRD	BP101DES	Bachelor of Design	24,960
UGRD	BP103	B Design (Landscape Arch)	23,520
UGRD	BP105	B App Sci (Construction Mgt) (2007-)	19,680
UGRD	BP105	B App Sci (Construction Mgt) (2008+)	21,120
UGRD	BP110	Bachelor of Social Science (Policy and Research)	18,720
UGRD	BP112	B Soc Sci (Psychology)	18,720
UGRD	BP113	B Social Work/BSoc Sci (Psych)	18,720
UGRD	BP115	B Design (Communication Design)	23,520
UGRD	BP116	B Sci (Sci Photography)	24,480
UGRD	BP117	B Arts (Photography)	22,080
UGRD	BP120	B Arts (Multimedia)	23,520
UGRD	BP121	B Arts (Textile Design)	21,120
UGRD	BP123	B App Sci (Textile Technology)	20,640
UGRD	BP129	B Bus (Professional Accountancy)	19,680
UGRD	BP130	B Bus (Bus Admin)	19,680
UGRD	BP134	B Bus (Econ & Fin) (Applied)	19,680
UGRD	BP138	B Bus (Bus Info Systems)	19,680
UGRD	BP140	B Bus (Info & Knowledge Mngmt)	19,680
UGRD	BP141	B Bus (Marketing) (Applied)	19,680
UGRD	BP143	B Bus (Logistics and Supply Chain Management) (Applied)	19,680
UGRD	BP145	B Bus (Property)	19,200
UGRD	BP147	B App Sci(Laboratory Medicine)	26,880
UGRD	BP148	B App Sci (Medical Radiations)	26,880
UGRD	BP150	B App Sci (Hospitality Mgt)	19,680

Appendix 2 – International Onshore Higher Education, TAFE & Preparatory program fees			
Refer to https://www.international.rmit.edu.au/info/programfees/programfees.asp for fee updates and more information			
Career	Program / plan code	Program description	2011 average annual fee \$
UGRD	BP153	B Design (Multimedia Systems)	24,480
UGRD	BP154	B App Sci (Psychology) (2008-)	23,040
UGRD	BP154	B App Sci (Psychology) (2009+)	24,000
UGRD	BP159	BEng (ChemEn)/BSc (Biotech)	27,348
UGRD	BP160	BSci (AppChem)/BBus (Mngmnt)	25,920
UGRD	BP161	B EnvSci / B Bus (Man)	26,640
UGRD	BP162	B Information Technology	24,480
UGRD	BP183	BAppSc(ChinMed)BAppSc(HumBiol) (2010-)	22,560
UGRD	BP183	BAppSc(ChinMed)BAppSc(HumBiol) (2011+)	23,040
UGRD	BP184	B Biomedical Sci (Pharmaceutical Sci)	26,880
UGRD	BP186	B Arts (English Lang Studies)	18,720
UGRD	BP187	B Health Sci (Chiropractic)	24,000
UGRD	BP188	B App Sci (Planning) (4 yrs)	18,720
UGRD	BP190	B Bus (Hospitality)	19,680
UGRD	BP191	B Soc Sci (Youth Work)	18,720
UGRD	BP192	B Environmental Science (2008-)	24,480
UGRD	BP192	B Environmental Science (2009+)	25,440
UGRD	BP193	B EnvSc/BSocSc (Env)	22,080
UGRD	BP194	B Design (Fashion)	23,520
UGRD	BP195	B Design (Industrial Design)	23,520
UGRD	BP196	B Design (Interior Design)	23,520
UGRD	BP198	B Eng (Civil & Infrastructure)	27,360
UGRD	BP199	B Sc (Food Tech & Nutrition) (2008-)	24,480
UGRD	BP199	B Sc (Food Tech & Nutrition) (2009+)	25,440
UGRD	BP200	B Eng (Comp/Network Eng)	27,360
UGRD	BP200	B Eng (Elec/Electronic Eng)	27,360
UGRD	BP200	B Eng (Electrical Engineering)	27,360
UGRD	BP200	B Eng (Electron/Comm Eng)	27,360
UGRD	BP200	Bachelor of Engineering	27,360
UGRD	BP201	B Arts (Fine Art)	20,640
UGRD	BP202	BEng(Civ&Infra)/BBus(Mngmnt)	28,380
UGRD	BP203	B Arts (Animation & Interactive Media)	23,520
UGRD	BP204	B SocSc (Legal & Dispute Stud)	18,720
UGRD	BP208	B App Sci (Project Management)	19,680
UGRD	BP209	B App Sci (Property)	19,680
UGRD	BP210	B App Sci (Valuation)	19,680
UGRD	BP211	B App Sci (Fashion Technology)	21,120
UGRD	BP212	B App Sci (Fash & Text Merch)	21,120
UGRD	BP213	B Arts (Digital Art)	23,520
UGRD	BP214	B Arts (Games Graphics Design)	23,520
UGRD	BP215	B Information Technology (Games & Graphic Programming)	24,480
UGRD	BP216	B App Sci/Dip Tech (Computing)	22,080
UGRD	BP217	B Bus (Management)	19,680
UGRD	BP218	B Bus (Graphic Technology)	18,720
UGRD	BP219	B Comm (Advertising)	20,640

Appendix 2 – International Onshore Higher Education, TAFE & Preparatory program fees			
Refer to https://www.international.rmit.edu.au/info/programfees/programfees.asp for fee updates and more information			
Career	Program / plan code	Program description	2011 average annual fee \$
UGRD	BP220	B Comm (Journalism)	20,640
UGRD	BP221	B Comm (Media)	20,640
UGRD	BP221ACC	B Comm (Media) (2.5 yrs)	20,640
UGRD	BP222	B Comm (Professional Communication) (3yrs)	20,640
UGRD	BP222ACC	B Comm (Professional Communication) (2.5yrs)	20,640
UGRD	BP223	B Comm (Public Relations)	20,640
UGRD	BP225	BSc (App Chem)/BEng (ChemEng)	27,348
UGRD	BP226	B Sci (Biotechnology)	25,440
UGRD	BP227	B Sci (Biological Sciences)	25,440
UGRD	BP228	B Sci (Applied Physics) (2008-)	24,480
UGRD	BP228	B Sci (Applied Physics) (2009+)	25,440
UGRD	BP229	B Science (Applied Sciences) (2008-)	24,480
UGRD	BP229	B Science (Applied Sciences) (2009+)	25,440
UGRD	BP230	B Sci (Nanotechnology) (2008-)	24,480
UGRD	BP230	B Sci (Nanotechnology) (2009+)	25,440
UGRD	BP231	Bachelor of Biomedical Science	26,880
UGRD	BP232	B Tech (Computing Studies)	24,480
UGRD	BP235	B Envi Sci/B Eng (Envi Eng)	25,440
UGRD	BP236	BSc (Food&Nutri)/BEng(ChemEng)	27,348
UGRD	BP238	B App Sci (Compl Med) Osteo	24,000
UGRD	BP239	B Des (Landscape Arch)/B App Sc (Planning)	21,120
UGRD	BP240	BEng(Chem Eng)/BA(International Studies)	27,864
UGRD	BP241	BEng(Civil&Infra)/BA(International Studies)	27,864
UGRD	BP242	BEng(Env Eng)/BA(International Studies)	27,864
UGRD	BP245	B Sci (Statistics)	22,080
UGRD	BP246	B.Eng(Electrical Engineering)/B.Commerce	28,512
UGRD	BP247	B. Sci (Nanotechnology)/B. Sci (Applied Sciences) (2008-)	24,480
UGRD	BP247	B. Sci (Nanotechnology)/B. Sci (Applied Sciences) (2009+)	25,440
UGRD	BP248	B. Sci(Applied Sciences)/B. Education	21,120
UGRD	BP249	B. Education/Bachelor of AppSci(Disability)	19,680
UGRD	BP250	Bachelor of Architectural Design	24,960
UGRD	BP251	B Bus (Economics and Finance) 3yr	19,680
UGRD	BP252	B Bus (Marketing) 3yr	19,680
UGRD	BP253	B Bus (International Business) 3yr	19,680
UGRD	BP254	B Bus (Accountancy) 3yr	19,680
UGRD	BP255	B Bus (Logistics and Supply Chain Management) 3yr	19,680
UGRD	BP256	B Design	23,520
UGRD	BP257	Bachelor of Arts (Creative Writing)	23,520
UGRD	BP258	Bachelor of Education (Brunswick Campus)	18,720
UGRD	BP259	B Environmental Sc/BSc(OH&S)	25,440
UGRD	BP260	B Education (Early Child Ed)	18,720
UGRD	BP261	B Eng (Electrical Engineering)	27,360
UGRD	BP262	B Eng (Electrical and Electronic Eng)	27,360
UGRD	BP263	B Eng (Computer and Network Eng)	27,360
UGRD	BP264	B Eng (Electronic and Comm Eng)	27,360

Appendix 2 – International Onshore Higher Education, TAFE & Preparatory program fees			
Refer to https://www.international.rmit.edu.au/info/programfees/programfees.asp for fee updates and more information			
Career	Program / plan code	Program description	2011 average annual fee \$
UGRD	BP268	B Computer Science (Database Systems)	24,480
UGRD	BP268RD	B Computer Science (Database Systems) (Honours)	24,480
UGRD	BP269	B Computer Science (Network Computing)	24,480
UGRD	BP270	B App Sci (Exercise and Sport Science)	23,520
UGRD	DP003	Diploma of Commerce	17,760
UGRD	SAUGD	Study Abroad UGRD	18,000
UGRD	XIUG4	X Inst Enrol Inbound BUS UG	20,640
UGRD	XIUG5	X Inst Enrol Inbound CENV UG	23,040
UGRD	XIUG7	X Inst Enrol Inbound FELCS UG	23,040
UGRD	XIUG8	X Inst Enrol Inbound SET UG	25,920
UGRD	XIUG9	X Inst Enrol Inbound DSC UG	23,040
Career	Program / plan code	Program description	2011 average annual fee \$
Postgraduate			
PGRD	DC001	(C) Doctor of Psychology	24,000
PGRD	GC002	Grad Cert In Midwifery	8,640
PGRD	GC010	Grad Cert In Arts Management	9,360
PGRD	GC013	Grad Cert In Educ Lead & Mgt	9,360
PGRD	GC020	Grad Cert Tert Teach & Learn	9,360
PGRD	GC024	Grad Cert In Telecom Eng	13,920
PGRD	GC025	Grad Cert In Electronic Eng	13,920
PGRD	GC026	Grad Cert in Aviation Industry Management (2010-)	13,680
PGRD	GC026	Grad Cert in Aviation Industry Management (2011+)	13,920
PGRD	GC027	Grad Cert In Systems Eng	13,920
PGRD	GC028	Grad Cert In Comp Engineering	13,920
PGRD	GC031	Grad Cert In Quality Mgt	13,920
PGRD	GC034	Grad Cert In Engineering Mgt (2010-)	13,680
PGRD	GC034	Grad Cert In Engineering Mgt (2011+)	13,920
PGRD	GC038	Grad Cert In Info Technology	12,240
PGRD	GC039	Grad Cert In Software Eng	12,240
PGRD	GC042	Grad Cert In Project Mgt	11,760
PGRD	GC045	Grad Cert Art in Public Space	10,560
PGRD	GC048	Graduate Certificate in Finance	11,040
PGRD	GC053	Graduate Certificate in Marketing	11,040
PGRD	GC062	Grad Cert In Statistics (Bus)	9,360
PGRD	GC072	Grad Cert Graph Communication	9,840
PGRD	GC074	Grad Cert Biotechnology & Bus	13,440
PGRD	GC075	Graduate Certificate in Integrated Logistics Management	13,920
PGRD	GC076	Grad Cert In Advertising	9,840
PGRD	GC077	Grad Cert in Computing	12,240
PGRD	GC078	Grad Cert In Env & Planning	9,840
PGRD	GC079	Grad Cert In International Dev	9,840
PGRD	GC081	Grad Cert In Food Sci & Tech	13,440
PGRD	GC093	Grad Cert Biotechnology (Local 2005+)	13,440
PGRD	GC093CLINC	Grad Cert (Clinical Microbiol)	13,440

Appendix 2 – International Onshore Higher Education, TAFE & Preparatory program fees			
Refer to https://www.international.rmit.edu.au/info/programfees/programfees.asp for fee updates and more information			
Career	Program / plan code	Program description	2011 average annual fee \$
PGRD	GC093ENVIR	Grad Cert(Environm&Agri Biotec	13,440
PGRD	GC093FOOD	Grad Cert (Food Microbiology)	13,440
PGRD	GC095	Grad Cert In CJA	9,840
PGRD	GC099	Grad Cert In Bus Info Tech	11,040
PGRD	GC104	Graduate Certificate Commerce (2010-)	11,520
PGRD	GC104	Graduate Certificate Commerce (2011+)	11,760
PGRD	GC110	Grad Cert Computer Science Res	12,240
PGRD	GC113	Grad Cert in Aviation Safety and Risk Management	13,920
PGRD	GC115	Grad Cert Sustainable Energy (2010-)	13,680
PGRD	GC115	Grad Cert Sustainable Energy (2011+)	13,920
PGRD	GC116	Grad Cert Geological Eng	13,920
PGRD	GC117	Grad Cert in Biomolecular Tech	13,440
PGRD	GC118	Grad Cert in Bioinformatics	13,440
PGRD	GC119	Grad Cert in Prof Accounting (2010-)	11,520
PGRD	GC119	Grad Cert in Prof Accounting (2011+)	12,000
PGRD	GC124	Grad Cert Biotech (Clinical Microbiology)	13,440
PGRD	GC125	Grad Cert Biotech (Enviro & Agric Biotech)	13,440
PGRD	GC126	Grad Cert Biotech (Food Microbiology)	13,440
PGRD	GC127	Grad Cert Biotech (Food Sci & Tech)	13,440
PGRD	GC130	Graduate Certificate in Research Commercialisation	11,200
PGRD	GC131	Grad Cert International Automotive Engineering	13,920
PGRD	GC132	Graduate Certificate in Aviation Supply Chain Management	13,920
PGRD	GC133	Graduate Certificate in Aircraft Maintenance Management	13,920
PGRD	GC134	Graduate Certificate in Fashion and Textiles	10,320
PGRD	GC135	Graduate Certificate in Network Engineering (2010-)	13,680
PGRD	GC135	Graduate Certificate in Network Engineering (2011+)	13,920
PGRD	GC136	Graduate Certificate in Services Science	11,040
PGRD	GC137	Graduate Certificate of Translating and Interpreting	9,840
PGRD	GC138	Graduate Cert in Wellness	12,000
PGRD	GC139	Grad Cert in Applied Human Rights	9,360
PGRD	GC140	Graduate Certificate in Professional Lactation Consultancy	8,640
PGRD	GC142	Grad Cert Electrical Eng	13,920
PGRD	GC143	Grad Cert Youth Prac&Prof Lead	9,840
PGRD	GD001	Grad Dip (Manufacturing) (2010-)	27,360
PGRD	GD001	Grad Dip (Manufacturing) (2011+)	27,840
PGRD	GD003	Grad Dip In Disability Studies	17,280
PGRD	GD013	Graduate Diploma In Nursing	17,280
PGRD	GD015	Grad Dip In Midwifery	17,280
PGRD	GD028	Grad Dip Arts Management	18,720
PGRD	GD031	Grad Dip In Educ L'ship & Mgt	18,720
PGRD	GD034	Grad Dip Teaching Early Childhood	18,720
PGRD	GD037	Grad Dip Indust Educ & Train	18,720
PGRD	GD038	Grad Dip Educ (Profess Develop)	18,720
PGRD	GD040	Grad Dip Telecommunication Eng (2010-)	27,360
PGRD	GD040	Grad Dip Telecommunication Eng (2011+)	27,840

Appendix 2 – International Onshore Higher Education, TAFE & Preparatory program fees			
Refer to https://www.international.rmit.edu.au/info/programfees/programfees.asp for fee updates and more information			
Career	Program / plan code	Program description	2011 average annual fee \$
PGRD	GD041	Grad Dip In Electronic Eng	27,840
PGRD	GD042	Grad Dip In Aviation Industry Mgt (2010-)	27,360
PGRD	GD042	Grad Dip In Aviation Industry Mgt (2011+)	27,840
PGRD	GD043	Grad Dip Systems Engineering	27,840
PGRD	GD044	Grad Dip In Computer Eng (2010-)	27,360
PGRD	GD044	Grad Dip In Computer Eng (2011+)	27,840
PGRD	GD046	Grad Dip In Simulation Tech	27,840
PGRD	GD047	Grad Dip In Quality Management	27,840
PGRD	GD049	Grad Dip In Eng Management (2010-)	27,360
PGRD	GD049	Grad Dip In Eng Management (2011+)	27,840
PGRD	GD051	Graduate Diploma in Integrated Logistics Management (2010-)	27,360
PGRD	GD051	Graduate Diploma in Integrated Logistics Management (2011+)	27,840
PGRD	GD053	Grad Dip Information Security	22,080
PGRD	GD054	Grad Dip Geospatial Informat'n	22,080
PGRD	GD055	Grad Dip in Computing	24,480
PGRD	GD057	Grad Dip Informat'n Technology	24,480
PGRD	GD059	Grad Dip Internet & Web Comp	24,480
PGRD	GD063	Grad Dip In Project Management	23,520
PGRD	GD066	Grad Dip In International Dev	19,680
PGRD	GD067	Grad Dip Internat'l Urb&EnvMgt	19,680
PGRD	GD068	Grad Dip In Policy&Human Servs	19,680
PGRD	GD070	Grad Dip Art in Public Space	21,120
PGRD	GD071	Grad Dip In Graphic Design	19,680
PGRD	GD074	Graduate Diploma In Journalism	17,280
PGRD	GD077	Grad Dip Hum Res Mgt & Ind Rel	22,080
PGRD	GD081	Graduate Diploma in Finance	22,080
PGRD	GD088	Grad Dip In Information Mgt	22,560
PGRD	GD094	Graduate Diploma in Marketing	22,080
PGRD	GD101	Grad Dip in Biotechnology	26,880
PGRD	GD101CLINC	Grad Dip (Clinical Microbiol)	26,880
PGRD	GD101ENVIR	Grad Dip(Environm&Agri Biotech	26,880
PGRD	GD101FOOD	Grad Dip (Food Microbiology)	26,880
PGRD	GD102	Grad Dip In Lab Medicine	26,880
PGRD	GD108	Grad Dip Educ (Early Childhd)	18,720
PGRD	GD109	Grad Dip Educ (Primary)	18,720
PGRD	GD110	Grad Dip Educ (Secondary)	18,720
PGRD	GD111	Grad Dip In Statistics (Bus)	18,720
PGRD	GD120	Grad Dip In Stats/Oper Res	18,720
PGRD	GD122	Grad Dip Microelectronic Eng (2009-)	24,000
PGRD	GD122	Grad Dip Microelectronic Eng (2010+)	27,840
PGRD	GD125	Grad Dip In Enviro & Planning	19,680
PGRD	GD127	Grad Dip in Graphic Comm	19,680
PGRD	GD129	Grad Dip In Biotechnology&Bus	26,880

Appendix 2 – International Onshore Higher Education, TAFE & Preparatory program fees			
Refer to https://www.international.rmit.edu.au/info/programfees/programfees.asp for fee updates and more information			
Career	Program / plan code	Program description	2011 average annual fee \$
PGRD	GD130	Grad Dip In Advertising	19,680
PGRD	GD132	Grad Dip In Food Sci & Tech (2008-)	25,920
PGRD	GD132	Grad Dip In Food Sci & Tech (2009+)	26,880
PGRD	GD137	Grad Dip In CJA	19,680
PGRD	GD140	Graduate Diploma of Commerce (2010-)	23,040
PGRD	GD140	Graduate Diploma of Commerce (2011+)	23,520
PGRD	GD145	Grad Dip Bus Info Technology	22,080
PGRD	GD149	Grad Dip Sustainable Energy (2010-)	27,360
PGRD	GD149	Grad Dip Sustainable Energy (2011+)	27,840
PGRD	GD150	Grad Dip Geological Eng	27,840
PGRD	GD151	Grad Dip in Biomolecular Tech	26,880
PGRD	GD152	Grad Dip in Bioinformatics	26,880
PGRD	GD153	Grad Dip in Prof Accounting (2010-)	23,040
PGRD	GD153	Grad Dip in Prof Accounting (2011+)	24,000
PGRD	GD154	Grad Dip Biotech (Clinical Microbiology)	26,880
PGRD	GD155	Grad Dip Biotech (Enviro & Agric Biotech)	26,880
PGRD	GD156	Grad Dip Biotech (Food Microbiology)	26,880
PGRD	GD157	Grad Dip Biotech (Food Sci & Tech)	26,880
PGRD	GD158	Grad Dip in Mental Health Nursing	17,280
PGRD	GD160	Grad Dip Enterprise Architecture	24,480
PGRD	GD162	Grad Dip in Information Assurance	22,080
PGRD	GD164	Grad Dip International Automotive Engineering (2010-)	27,360
PGRD	GD164	Grad Dip International Automotive Engineering (2011+)	27,840
PGRD	GD165	Graduate Diploma in Fashion and Textiles	20,640
PGRD	GD166	Graduate Diploma in Network Engineering (2010-)	27,360
PGRD	GD166	Graduate Diploma in Network Engineering (2011+)	27,840
PGRD	GD167	Graduate Diploma in Services Science	22,080
PGRD	GD168	Graduate Diploma of Translating and Interpreting Studies	19,680
PGRD	GD169	Graduate Diploma in Wellness	24,000
PGRD	GD170	Grad Dip in Applied Human Rights	18,720
PGRD	GD171	Grad Dip System Support Eng	27,840
PGRD	GD173	Grad Dip Electrical Eng	27,840
PGRD	GD174	Grad Dip Youth Prac&Prof Lead	19,680
PGRD	MC001	M Eng (Manufacturing) (C) (2010-)	27,360
PGRD	MC001	M Eng (Manufacturing) (C) (2011+)	27,840
PGRD	MC002	Master of Psychology © (2008-)	23,040
PGRD	MC002	Master of Psychology © (2009+)	24,000
PGRD	MC004	M App Sci (Stats & Op Res) ©	18,720
PGRD	MC017	Master of Nursing (C)	17,280
PGRD	MC022	Master of Midwifery (C)	17,280
PGRD	MC024	Master of App Sci (Acupuncture)	24,000
PGRD	MC034	M Arts (Arts Management) (C)	18,720
PGRD	MC037	M Ed (Ed Lead & Mgt) (C)	18,720
PGRD	MC038	M Education (Wkplace Educ) (C)	17,760
PGRD	MC039	M Education (C)	18,720

Appendix 2 – International Onshore Higher Education, TAFE & Preparatory program fees			
Refer to https://www.international.rmit.edu.au/info/programfees/programfees.asp for fee updates and more information			
Career	Program / plan code	Program description	2011 average annual fee \$
PGRD	MC042	M Eng (Telecomm Eng) (C) (2010-)	27,360
PGRD	MC042	M Eng (Telecomm Eng) (C) (2011+)	27,840
PGRD	MC043	M Eng (Electronic Eng) (C) (2010-)	27,360
PGRD	MC043	M Eng (Electronic Eng) (C) (2011+)	27,840
PGRD	MC045	Master of Aviation Industry Management (2008-)	26,400
PGRD	MC045	Master of Aviation Industry Management (2009-2010)	27,360
PGRD	MC045	Master of Aviation Industry Management (2011+)	27,840
PGRD	MC046	M Engineering (Systems Eng)(C) (2010-)	27,360
PGRD	MC046	M Engineering (Systems Eng)(C) (2011+)	27,840
PGRD	MC047	M Engineering (Computer Eng) (C) (2010-)	27,360
PGRD	MC047	M Engineering (Computer Eng) (C) (2011+)	27,840
PGRD	MC048	M Eng (Simulation Tech) (C)	27,840
PGRD	MC049	M Engineering (Quality Mgt)(C) (2010-)	27,360
PGRD	MC049	M Engineering (Quality Mgt)(C) (2011+)	27,840
PGRD	MC052	M Eng (Management) (C) (2010-)	27,360
PGRD	MC052	M Eng (Management) (C) (2011+)	27,840
PGRD	MC053	M Eng (Cleaner Production) (C)	27,840
PGRD	MC054	M Eng (Int Logistic Mgt) (C) (2010-)	27,360
PGRD	MC054	M Eng (Int Logistic Mgt) (C) (2011+)	27,840
PGRD	MC057	M App Sci (Info Security) (C)	22,080
PGRD	MC058	M App Sci (Geospatial Inf) (C)	22,080
PGRD	MC060	Master of Computer Sci	24,480
PGRD	MC061	Master of Info Tech	24,480
PGRD	MC062	Master of Computing	24,480
PGRD	MC063	M Tech(Internet & Web Comp)(C)	24,480
PGRD	MC065	M Project Mgt (C)	23,520
PGRD	MC072	M Soc Sci (Env & Planning) (C)	19,680
PGRD	MC073	M Soc Sci (Internat'l Dev) (C)	19,680
PGRD	MC074	M Soc Sci (IntUrban&EnvMgt)(C)	19,680
PGRD	MC075	M Soc Sci (Pol & Hum Serv) (C)	19,680
PGRD	MC078	Master of Fine Art (C)	22,320
PGRD	MC079	M Arts (Art Public Space) (C)	21,120
PGRD	MC080	M Communication (C)	19,680
PGRD	MC083	M Professional Accounting (C) (2010-)	23,040
PGRD	MC083	M Professional Accounting (C) (2011+)	24,000
PGRD	MC088	M Bus Admin (C)	41,760
PGRD	MC091	Master of Finance (C) (2010-)	23,040
PGRD	MC091	Master of Finance (C) (2011+)	23,520
PGRD	MC094	M Bus (Info Technol) (C)	22,560
PGRD	MC101	M Bus (Logistics Mgt) © (2010-)	23,040
PGRD	MC101	M Bus (Logistics Mgt) © (2011+)	23,520
PGRD	MC103	M Bus (Marketing) © (2010-)	23,040
PGRD	MC103	M Bus (Marketing) © (2011+)	23,520
PGRD	MC104	M Bus (Property) (C)	22,080
PGRD	MC111	M Biotechnology ©	26,880

Appendix 2 – International Onshore Higher Education, TAFE & Preparatory program fees			
Refer to https://www.international.rmit.edu.au/info/programfees/programfees.asp for fee updates and more information			
Career	Program / plan code	Program description	2011 average annual fee \$
PGRD	MC111CLINC	M Biotech (Clinical Microbiol)	26,880
PGRD	MC111ENVIR	M Biotech (Envirom&AgriBiotech	26,880
PGRD	MC111FOOD	M Biotech (Food Microbiology)	26,880
PGRD	MC122	Master of Statistics(Business)	18,720
PGRD	MC126	M Eng (Microelectronic Eng(C) (2009-)	24,000
PGRD	MC126	M Eng (Microelectronic Eng(C) (2010)	27,360
PGRD	MC126	M Eng (Microelectronic Eng(C)(2011+)	27,840
PGRD	MC128	M Design (Graphic Comm)(C)	19,680
PGRD	MC129	M Biotechnology & Business (C)	26,880
PGRD	MC130	M Communication (Advertising) (C)	19,680
PGRD	MC133	M App Sci (Food Sci & Tech)© (2008-)	25,920
PGRD	MC133	M App Sci (Food Sci & Tech)© (2009+)	26,880
PGRD	MC133	M App Sci (Food Sci & Tech)	26,880
PGRD	MC134	M App Sci(Organisation Dyn)©	23,520
PGRD	MC137	M Soc Sci (Crim Just Admin)(C)	19,680
PGRD	MC140	Master of Commerce (2010-)	23,040
PGRD	MC140	Master of Commerce (2011+)	23,520
PGRD	MC142	Master of Creative Media	21,120
PGRD	MC142AIM	MCreative Media (Animation and Interactive Media)	21,120
PGRD	MC142CW	MCreative Media (Creat Writing	21,120
PGRD	MC142FT	MCreative Media (Film TV Prod)	21,120
PGRD	MC142MM	MCreative Media (Multimedia)	21,120
PGRD	MC142PH	MCreative Media (Photography)	21,120
PGRD	MC142SW	MCreative Media (Screenwriting	21,120
PGRD	MC143	Master Clinical Chiropractic (2008-)	25,440
PGRD	MC143	Master Clinical Chiropractic (2009-2010)	26,880
PGRD	MC143	Master Clinical Chiropractic (2011+)	28,320
PGRD	MC146	M Osteopathy	24,000
PGRD	MC149	M Eng (Sustainable Energy) (2010-)	27,360
PGRD	MC149	M Eng (Sustainable Energy) (2010+)	27,840
PGRD	MC150	Master of Social Work	19,680
PGRD	MC152	M Tech (Enterprise Architect)	24,480
PGRD	MC154	M Biotech (Clinical Microbiology)	26,880
PGRD	MC155	M Biotech (Enviro & Agric Biotech)	26,880
PGRD	MC156	M Biotech (Food Microbiology)	26,880
PGRD	MC157	M Biotech (Food Sci & Tech)	26,880
PGRD	MC158	Master of Laboratory Medicine	26,880
PGRD	MC159	M App Sci (Information Security and Assurance)	22,080
PGRD	MC160	M Engineering (International Automotive Engineering)(2010-)	27,360
PGRD	MC160	M Engineering (International Automotive Engineering)(2011+)	27,840
PGRD	MC162	M Bus Admin (Executive)	27,840
PGRD	MC163	Master of Architecture	24,960
PGRD	MC164	Master of Fashion and Textiles	20,640
PGRD	MC165	Master of Engineering (Network Engineering) (2010-)	27,360
PGRD	MC165	Master of Engineering (Network Engineering) (2011+)	27,840

Appendix 2 – International Onshore Higher Education, TAFE & Preparatory program fees			
Refer to https://www.international.rmit.edu.au/info/programfees/programfees.asp for fee updates and more information			
Career	Program / plan code	Program description	2011 average annual fee \$
PGRD	MC166	Master of Business Services Science	22,080
PGRD	MC167	Master of Social Science (Translating and Interpreting Studies)	19,680
PGRD	MC168	M Comm (Journalism)	17,280
PGRD	MC169	M Comm (Public Relations)	17,280
PGRD	MC170	M Comm (Book Publishing)	17,280
PGRD	MC171	Master of Wellness	24,000
PGRD	MC172	M Landscape Architecture (New 2009)	23,520
PGRD	MC173	Master of Engineering (System Support Engineering)	27,840
PGRD	MC176	M Eng (Electrical Engineering) (2010-)	27,360
PGRD	MC176	M Eng (Electrical Engineering) (2011+)	27,840
PGRD	MC177	Master of Medical Radiations	26,880
PGRD	MC178	M Youth Prac & Prof Leadership	19,680
PGRD	MC179	M Information Management	22,560
PGRD	MC180	M Engineering (Electrical and Electronic Engineering)	27,840
PGRD	SAPGD	Study Abroad Students PGRD	18,000
PGRD	SEH	M Sustainable Practice	27,840
PGRD	XIPG4	X Inst Enrol Inbound BUS PG	27,840
PGRD	XIPG5	X Inst Enrol Inbound CENV PG	23,040
PGRD	XIPG7	X Inst Enrol Inbound FELCS PG	23,040
PGRD	XIPG8	X Inst Enrol Inbound SET PG	25,920
PGRD	XIPG9	X Inst Enrol Inbound DSC PG	23,040
Career	Program / plan code	Program description	2011 average annual fee \$
Research			
RSCH	DR000	PHD (Manuf Systems) (R)	26,400
RSCH	DR001	PHD (Human Services Res) (R)	18,720
RSCH	DR002	PHD (Psychology & Intellectual Disability)	24,000
RSCH	DR003	PHD (Stats/Op Research) (R)	22,080
RSCH	DR005	PHD (International Studies)(R)	18,720
RSCH	DR006	PHD (Applied Criminology) (R)	18,720
RSCH	DR009	PHD (Nursing) (R)	24,000
RSCH	DR010	PHD (Anat & Physiol) (R)	26,880
RSCH	DR011	PHD (Chiro & Osteo) (R)	24,000
RSCH	DR012	PHD (Human Movt) (R)	26,880
RSCH	DR013	PHD (Education) (R)	18,720
RSCH	DR015	PHD (School & Early Child) (R)	18,720
RSCH	DR017	PHD (Chem Eng) (R)	26,400
RSCH	DR019	PHD (Civil Eng) (R)	26,400
RSCH	DR022	PHD (Environmental Eng) (R)	26,400
RSCH	DR023	PHD (Comm & Elec Eng) (R)	26,400
RSCH	DR024	PHD (Electrical Eng) (R)	26,400
RSCH	DR025	PHD (Mechanical Eng) (R)	26,400
RSCH	DR026	PHD (Aerospace Engineering)(R)	26,400
RSCH	DR027	PHD (Computer Sys) (R)	26,400

Appendix 2 – International Onshore Higher Education, TAFE & Preparatory program fees			
Refer to https://www.international.rmit.edu.au/info/programfees/programfees.asp for fee updates and more information			
Career	Program / plan code	Program description	2011 average annual fee \$
RSCH	DR028	PHD (Applied Chemistry) ® (2008-)	24,480
RSCH	DR028	PHD (Applied Chemistry) ® (2009+)	27,840
RSCH	DR029	PHD (Appl Physics) ® (2008-)	24,480
RSCH	DR029	PHD (Appl Physics) ® (2009+)	27,840
RSCH	DR030	PHD (Mathematics) (R)	22,080
RSCH	DR031	PHD (Land Information) (R)	22,080
RSCH	DR032	PHD (Food Technol) ® (2008-)	26,880
RSCH	DR032	PHD (Food Technol) ® (2009+)	27,840
RSCH	DR033	PHD (Computer Sci) (R)	22,080
RSCH	DR034	PHD (Architecture & Design)(R)	24,000
RSCH	DR035	PHD (Prop, Const, ProjMgmt)(R)	23,520
RSCH	DR036	PHD (Interior Design) (R)	20,640
RSCH	DR038	PHD(Landscape Architecture)(R)	20,640
RSCH	DR039	PHD (Design) (R)	20,640
RSCH	DR040	PHD (Social Science) (R)	18,720
RSCH	DR041	PHD (Fine Art) (R)	20,640
RSCH	DR044	PHD (Communication) (R)	19,680
RSCH	DR045	PHD (Accountancy) (R)	22,080
RSCH	DR046	PHD (Bus Admin) (R)	22,080
RSCH	DR047	PHD (Economics & Finance) (R)	22,080
RSCH	DR048	PHD (Bus Info Systems) (R)	22,080
RSCH	DR050	PHD (Marketing) (R)	22,080
RSCH	DR051	PHD (Logisitics) (R)	22,080
RSCH	DR053	PHD (Business) (R)	22,080
RSCH	DR054	PHD (Biol/Biotech) ® (2008-)	26,880
RSCH	DR054	PHD (Biol/Biotech) ® (2009+)	27,840
RSCH	DR055	PHD (Medical Lab Science) (R)	26,880
RSCH	DR056	PHD (Medical Radiations) (R)	26,880
RSCH	DR057	Doctor of Fine Art (R)	20,640
RSCH	DR059	Doctor of Education (R)	18,720
RSCH	DR060	Doctor of Project Mgmt (R)	24,480
RSCH	DR061	Doctor of Business Admin (R)	21,120
RSCH	DR062	PHD (Creative Media) (R)	22,080
RSCH	DR063	PHD (Textiles) (R)	20,640
RSCH	DR066	Doctor of Fine Art	20,640
RSCH	DR067	Doctor of Philosophy - Architecture and Design	24,000
RSCH	DR068	Doctor of Philosophy - Arts	20,640
RSCH	DR069	Doctor of Philosophy - Communication Studies	19,680
RSCH	DR070	Doctor of Philosophy - Creative Media	22,080
RSCH	DR071	Doctor of Philosophy - Education	18,720
RSCH	DR072	Doctor of Philosophy - Property, Construction and Project Management	23,520
RSCH	DR073	Doctor of Philosophy - Social Science	18,720
RSCH	DR074	Doctor of Philosophy - Textiles	20,640
RSCH	DR075	Doctor of Philosophy - Business: Accountancy	22,080

Appendix 2 – International Onshore Higher Education, TAFE & Preparatory program fees			
Refer to https://www.international.rmit.edu.au/info/programfees/programfees.asp for fee updates and more information			
Career	Program / plan code	Program description	2011 average annual fee \$
RSCH	DR076	Doctor of Philosophy - Business: Business	22,080
RSCH	DR077	Doctor of Philosophy - Business: Business Information Systems	22,080
RSCH	DR078	Doctor of Philosophy - Business: Economics and Finance	22,080
RSCH	DR079	Doctor of Philosophy - Business: Logistics	22,080
RSCH	DR080	Doctor of Philosophy - Business: Management	22,080
RSCH	DR081	Doctor of Philosophy - Business: Marketing	22,080
RSCH	DR082	Doctor of Philosophy - Anatomy and Physiology	26,880
RSCH	DR083	Doctor of Philosophy - Applied Chemistry	27,840
RSCH	DR084	Doctor of Philosophy - Applied Physics	27,840
RSCH	DR085	Doctor of Philosophy - Applied Science: Applied Biology/Biotechnology	27,840
RSCH	DR086	Doctor of Philosophy - Applied Science: Medical Laboratory Science	24,000
RSCH	DR087	Doctor of Philosophy - Applied Science: Medical Radiations Science	26,880
RSCH	DR088	Doctor of Philosophy - Applied Science: Chinese Med, Chiro & Osteopathy	24,000
RSCH	DR089	Doctor of Philosophy - Computer Science	22,080
RSCH	DR090	Doctor of Philosophy - Engineering: Aerospace Engineering	26,400
RSCH	DR091	Doctor of Philosophy - Engineering: Chemical Engineering	26,400
RSCH	DR092	Doctor of Philosophy - Engineering: Civil Engineering	26,400
RSCH	DR093	Doctor of Philosophy - Engineering: Communication/Electronic Engineering	26,400
RSCH	DR094	Doctor of Philosophy - Engineering: Computer Systems Engineering	26,400
RSCH	DR095	Doctor of Philosophy - Engineering: Electrical Engineering	26,400
RSCH	DR096	Doctor of Philosophy - Engineering: Environmental Engineering	26,400
RSCH	DR098	Doctor of Philosophy - Engineering: Manufacturing Systems Engineering	26,400
RSCH	DR099	Doctor of Philosophy - Engineering: Mechanical Engineering	26,400
RSCH	DR100	Doctor of Philosophy - Food Science	27,840
RSCH	DR101	Doctor of Philosophy - Human Movement	26,880
RSCH	DR102	Doctor of Philosophy - Mathematics	22,080
RSCH	DR103	Doctor of Philosophy - Nursing	24,000
RSCH	DR104	Doctor of Philosophy - Statistics and Operations Research	22,080
RSCH	DR105	Doctor of Philosophy - Surveying, Geomatics and Cartography	22,080
RSCH	DR107	Doctor of Psychology (Psychology and Disability)	24,000
RSCH	DR108	PHD (Law) (R)	22,080
RSCH	MR000	M Eng (Manuf Sys) (R)	26,400
RSCH	MR002	M App Sci (Psych & Disab) (R)	24,000
RSCH	MR003	M App Sci (Stats/Op) (R)	22,080
RSCH	MR006	M Arts (AppliedCriminology)(R)	18,720
RSCH	MR009	M Bus (Transp Res Centre) (R)	22,080

Appendix 2 – International Onshore Higher Education, TAFE & Preparatory program fees			
Refer to https://www.international.rmit.edu.au/info/programfees/programfees.asp for fee updates and more information			
Career	Program / plan code	Program description	2011 average annual fee \$
RSCH	MR010	Master of Nursing	24,000
RSCH	MR013	M App Sci (Anat & Physiol) (R)	26,880
RSCH	MR014	M Chiropractic Science ®	24,000
RSCH	MR015	M App Sci (Chinese Med) (R)	24,000
RSCH	MR016	M Osteopathic Science (R)	24,000
RSCH	MR017	M App Sci (Human Movt) (R)	26,880
RSCH	MR018	M Education (R)	18,720
RSCH	MR019	M Arts (Education) (R)	18,720
RSCH	MR023	M Arts (Intr'l Studies) (R)	18,720
RSCH	MR025	M Eng (Chemical) (R)	26,400
RSCH	MR026	M App Sci (Chemical) (R)	26,400
RSCH	MR029	M Eng (Civil) (R)	26,400
RSCH	MR032	M Eng (Environmental) (R)	26,400
RSCH	MR033	M Eng (Electrical/Computer) (R)	26,400
RSCH	MR034	M Eng (Electrical) (R)	26,400
RSCH	MR035	M Eng (Mechanical) (R)	26,400
RSCH	MR037	M Eng (Aerospace) (R)	26,400
RSCH	MR038	M Eng (Comp) (R)	26,400
RSCH	MR039	M App Sci (App Chemistry) ® (2008-)	24,480
RSCH	MR039	M App Sci (App Chemistry) ® (2009+)	27,840
RSCH	MR040	M App Sci (App Physics) ® (2008-)	24,480
RSCH	MR040	M App Sci (App Physics) ® (2009+)	27,840
RSCH	MR042	M App Sci (Med&Hlth Phys) ® (2008-)	24,480
RSCH	MR042	M App Sci (Med&Hlth Phys) ® (2009+)	27,840
RSCH	MR043	M App Sci (Mathematics) (R)	22,080
RSCH	MR044	M App Sci (Land Info) (R)	22,080
RSCH	MR045	M App Sci (Food Tech) ® (2008-)	26,880
RSCH	MR045	M App Sci (Food Tech) ® (2009+)	27,840
RSCH	MR046	M App Sci (Consumer Sci)(R)	27,840
RSCH	MR047	Master of Computer Science ®	22,080
RSCH	MR048	M Arch (R)	22,080
RSCH	MR050	M App Sci (PropConstProjMg)(R)	23,520
RSCH	MR051	M Arch (Interior Design) (R)	20,640
RSCH	MR052	M Arts (Interior Design) (R)	20,640
RSCH	MR055	M Landscape Architecture (R)	20,640
RSCH	MR056	M Des (Industrial Design) (R)	20,640
RSCH	MR057	M Social Science (R)	18,720
RSCH	MR058	M Arts (Fine Art) (R)	20,640
RSCH	MR059	M Design (Communication Design) (R)	19,680
RSCH	MR060	M Arts (Photography) (R)	20,640
RSCH	MR063	M Arts (Media Arts) (R)	20,640
RSCH	MR064	M Arts (AIM) (R)	20,640
RSCH	MR066	M Arts (Creative Writing) (R)	20,640
RSCH	MR067	M Arts (Fashion) (R)	20,640
RSCH	MR068	M Arts (Textile Design) (R)	20,640

Appendix 2 – International Onshore Higher Education, TAFE & Preparatory program fees			
Refer to https://www.international.rmit.edu.au/info/programfees/programfees.asp for fee updates and more information			
Career	Program / plan code	Program description	2011 average annual fee \$
RSCH	MR069	M Tech (Textiles) (R)	22,080
RSCH	MR071	M Arts (Comm Studies) (R)	19,200
RSCH	MR072	M Bus (Accountancy) (R)	22,080
RSCH	MR073	M Bus (Management) (R)	22,080
RSCH	MR075	M Bus (Economics/Fin) (R)	22,080
RSCH	MR076	M Bus (Bus Computing) (R)	22,080
RSCH	MR078	M Bus (Marketing) (R)	22,080
RSCH	MR079	M Bus (Logistics) (R)	22,080
RSCH	MR081	M Bus (Business) (R)	22,080
RSCH	MR082	M App Sci (Biol/Biotech) (R)	27,840
RSCH	MR083	M App Sci (Med Lab Sci) (R)	26,880
RSCH	MR084	M App Sci (Med Radiations) (R)	26,880
RSCH	MR088	M App Sci(Med&Hlth Phys)(R)1.5	27,840

Appendix 3 – TAFE Tuition Fees for Australian Full Fee Paying places

Appendix 3 - TAFE Tuition Fees for Australian Full Fee Paying places											
Refer to http://www.rmit.edu.au/programs/fees/tafe/fullfee for fee updates and more detail											
Career	Program code	National code	College	Acad Org	Program name	Duration	Hours*	Study level	FS3 2011 Rate/SCH	2011 annual program price**	Total program price** (based on 2011 program price)
TAFE	C0027	21559VIC	DSC	340T	Grad Certificate in Public Art	0.5	400	Skills Deepening	12.50	5,000	5,000
TAFE	C0031	21752VIC	SEH	155T	Grad Cert Biotechnology Indust	1.0	400	Skills Deepening	13.12	5,250	5,250
TAFE	C0032	21702VIC	SEH	155T	Grad Cert Lab(HSE) Mngmnt Syst	1.0	400	Skills Deepening	13.12	5,250	5,250
TAFE	C0033	21829VIC	DSC	325T	Grad Cert in Const Management	1.0	330	Skills Deepening	15.90	5,250	5,250
TAFE	C0037	21883VIC	SEH	130T	Construction (OH&S Induction)	1.0	6	Skills Building	14.16	85	85
TAFE	C0041	91318NSW	SEH	130T	Course Building Thermal Perf	1.0	32	Skills Building	15.62	500	500
TAFE	C0042	21854VIC	SEH	130T	Course Hme Sustnability Assess	1.0	80	Skills Building	15.62	1,250	1,250
TAFE	C0043	22036VIC	DSC	340T	Vocational Grad Cert Public Art	0.5	455	Skills Deepening	10.98	5,000	5,000
TAFE	C4014	3477	SEH	130T	Certificate IV in Building	1.0	760	Skills Building	13.48	10,250	10,250
TAFE	C4016	12869VIC	SEH	130T	Cert IV Air Trans (Comm Pilot)	1.0	835	Skills Building	13.47	11,250	11,250
TAFE	C4023	3476	DSC	320T	Cert IV Building Drafting	1.0	612	Skills Building	12.66	7,750	7,750
TAFE	C4024	14300VIC	DSC	320T	Cert IV Arts (Int Decoration)	1.0	699	Skills Building	14.30	10,000	10,000
TAFE	C4025	0037KG01A	DSC	345T	Cert IV Magz Writing & Editing	1.0	192	Skills Building	10.41	2,000	2,000
TAFE	C4026	2403AAC	DSC	345T	Cert IV Prof Writing & Editing	1.0	680	Skills Building	9.92	6,750	6,750
TAFE	C4038	ICP40399	DSC	320T	Cert IV P&G Arts (Graph Ppress	1.0	1,260	Skills Building	10.91	13,750	13,750
TAFE	C4039	ICP40499	DSC	320T	Cert IV P&G Arts (Multimedia)	1.0	1,250	Skills Building	10.80	13,500	13,500
TAFE	C4040	ICP41399	DSC	320T	Cert IV P&G Arts (Printing)	1.0	1,310	Skills Building	10.87	14,250	14,250
TAFE	C4041	21233VIC	DSC	320T	Cert IV Electronic Publishing	1.0	668	Skills Building	10.10	6,750	6,750
TAFE	C4049	LMT40300	DSC	350T	Cert IV Clothing Production	1.0	880	Skills Building	13.35	11,750	11,750
TAFE	C4050	LMT40300	DSC	350T	Cert IV Clothing Production	1.0	846	Skills Building	13.29	11,250	11,250
TAFE	C4051	LMT40100	DSC	350T	Cert IV Textile Production	1.0	610	Skills Building	13.52	8,250	8,250
TAFE	C4053	2411AQC	DSC	320T	Cert IV Arts (Visual Merchandg	1.0	860	Skills Building	10.75	9,250	9,250

Appendix 3 - TAFE Tuition Fees for Australian Full Fee Paying placesRefer to <http://www.rmit.edu.au/programs/fees/tafe/fullfee> for fee updates and more detail

Career	Program code	National code	College	Acad Org	Program name	Duration	Hours*	Study level	FS3 2011 Rate/SCH	2011 annual program price**	Total program price** (based on 2011 program price)
TAFE	C4055	21130VIC	DSC	320T	Cert IV Arts(Visual Merchandg)	1.0	819	Skills Building	10.68	8,750	8,750
TAFE	C4057	8243	BUS	650T	Cert IV Bus (Conveyancing Prac	1.0	408	Skills Building	9.19	3,750	3,750
TAFE	C4059	11190VIC	BUS	650T	Cert IV Small Bus Mgt (NEIS)	1.0	200	Skills Building	8.75	1,750	1,750
TAFE	C4063	8016	BUS	650T	Cert IV Bus (Int'l Logistics)	1.0	272	Skills Building	9.19	2,500	2,500
TAFE	C4064	15371VIC	BUS	650T	Cert IV Bus (Advertising)	1.0	612	Skills Building	8.98	5,500	5,500
TAFE	C4072	ICA40299	BUS	650T	Cert IV Info Tech (Dbase Admin)	1.0	860	Skills Building	9.88	8,500	8,500
TAFE	C4073	ICA40399	BUS	650T	Cert IV Info Tech (Network Mgt	1.0	695	Skills Building	10.07	7,000	7,000
TAFE	C4087	21014VIC	DSC	360T	Cert IV Further Education	1.0	420	Skills Building	10.11	4,250	4,250
TAFE	C4092	21123VIC	DSC	345T	Cert IV Prof Writing & Editing	1.0	680	Skills Building	9.92	6,750	6,750
TAFE	C4097	ACT5742	DSC	365T	Cert IV in Justice	1.0	664	Skills Building	9.03	6,000	6,000
TAFE	C4101	39044QLD	DSC	365T	Cert IV in Applied Language	1.0	200	Skills Building	10.00	2,000	2,000
TAFE	C4105	CUF40801	DSC	320T	Cert IV in Multimedia	1.0	565	Skills Building	11.94	6,750	6,750
TAFE	C4109	FNB40602	BUS	650T	Cert IV in Financial Serv(Acc)	1.0	723	Skills Building	8.99	6,500	6,500
TAFE	C4110	CUF40801	DSC	345T	Cert IV in Multimedia	1.0	530	Skills Building	10.84	5,750	5,750
TAFE	C4112	CUF40401	DSC	345T	Certificate IV in Screen	1.0	500	Skills Building	20.00	10,000	10,000
TAFE	C4115	BSB41101	BUS	650T	Cert IV in Business Management	1.0	460	Skills Building	9.23	4,250	4,250
TAFE	C4117	BSB41001	DSC	350T	Cert IV Business (Frontline Mg	1.0	400	Skills Building	10.62	4,250	4,250
TAFE	C4118	21212VIC	DSC	365T	Cert IV Justice	1.0	650	Skills Building	8.84	5,750	5,750
TAFE	C4119	90739NSW	SEH	155T	Cert IV Optical Dispensing	2.0	704	Skills Building	12.78	4,500	9,000
TAFE	C4123	CUF40801	DSC	320T	Cert IV in Multimedia	1.0	550	Skills Building	10.00	5,500	5,500
TAFE	C4125	40357SA	DSC	320T	Cert IV Residential Drafting	1.0	770	Skills Building	9.09	7,000	7,000
TAFE	C4128	CUS40201	DSC	345T	Cert IV Music Industry (Tech)	1.0	562	Skills Building	17.79	10,000	10,000
TAFE	C4129	LMT40400	DSC	350T	Cert IV in Footwear Production	1.0	460	Skills Building	12.50	5,750	5,750
TAFE	C4131	21403VIC	SEH	155T	Cert IV Technology(Computing)	1.0	810	Skills Building	10.49	8,500	8,500
TAFE	C4132	21358VIC	SEH	155T	Cert IV in Health (Nursing)	1.0	780	Skills Building	12.50	9,750	9,750

Appendix 3 - TAFE Tuition Fees for Australian Full Fee Paying placesRefer to <http://www.rmit.edu.au/programs/fees/tafe/fullfee> for fee updates and more detail

Career	Program code	National code	College	Acad Org	Program name	Duration	Hours*	Study level	FS3 2011 Rate/SCH	2011 annual program price**	Total program price** (based on 2011 program price)
TAFE	C4133	WRR40102	DSC	350T	Cert IV Retail Management	1.0	423	Skills Building	8.86	3,750	3,750
TAFE	C4137	WRR40102	BUS	650T	Cert IV in Retail Management	1.0	414	Skills Building	9.05	3,750	3,750
TAFE	C4140	UTE40999	SEH	130T	Cert IV Electrotechnology Inst	1.0	380	Skills Building	12.50	4,750	4,750
TAFE	C4141	21488VIC	BUS	650T	Certificate IV in Info Tech	1.0	690	Skills Building	9.78	6,750	6,750
TAFE	C4142	LMF40202	DSC	320T	Cert IV in Furnishing Technolo	1.0	770	Skills Building	12.66	9,750	9,750
TAFE	C4144	21435VIC	DSC	345T	Cert IV in Audio Visual Techn	1.0	725	Skills Building	13.79	10,000	10,000
TAFE	C4145	21358VIC	SEH	155T	Cert IV in Health (Nursing)	1.0	850	Skills Building	12.35	10,500	10,500
TAFE	C4146	21441VIC	DSC	345T	Cert IV Communication & Media	1.0	485	Skills Building	9.79	4,750	4,750
TAFE	C4147	MEA40602	SEH	130T	Cert IV Aeroskills (Avionics)	2.0	1,540	Skills Building	17.20	13,250	26,500
TAFE	C4148	MEA40702	SEH	130T	Cert IV Aeroskills (Mechanic)	2.0	1,460	Skills Building	16.78	12,250	24,500
TAFE	C4149	MEA40802	SEH	130T	Cert IV Aeroskills (Structure)	2.0	1,360	Skills Building	17.27	11,750	23,500
TAFE	C4150	CHC40602	DSC	365T	Certificate IV in Youth Work	1.0	845	Skills Building	9.17	7,750	7,750
TAFE	C4152	ICT40202	SEH	130T	Cert IV Telecommun Engineering	1.0	540	Skills Building	14.35	7,750	7,750
TAFE	C4153	CHC40302	DSC	365T	Cert IV in Disability Work	1.0	780	Skills Building	9.61	7,500	7,500
TAFE	C4155	21529VIC	SEH	130T	Cert IV in Elec(Sys Elec/Inst)	4.0	1,520	Skills Building	13.15	5,000	20,000
TAFE	C4156	CHC41702	DSC	365T	Cert IV in Alc/Oth Drugs Work	1.0	800	Skills Building	9.37	7,500	7,500
TAFE	C4157	HLT41702	SEH	155T	Cert IV - Neurophysiology Tech	1.0	730	Skills Building	12.32	9,000	9,000
TAFE	C4158	CUV40303	DSC	320T	Certificate IV in Design	1.0	730	Skills Building	13.69	10,000	10,000
TAFE	C4162	PRS40103	DSC	365T	Cert IV in Security & Risk Mgt	1.0	675	Skills Building	8.88	6,000	6,000
TAFE	C4166	BSB41004	DSC	350T	Cert IV Bus(Frontline Mngmnt)	1.0	340	Skills Building	12.50	4,250	4,250
TAFE	C4167	BSB41004	DSC	320T	Cert IV Business(Frntline Mngm)	1.0	360	Skills Building	9.02	3,250	3,250
TAFE	C4169	FNS40604	BUS	650T	Cert IV Financial Serv(Accoun)	1.0	605	Skills Building	12.39	7,500	7,500
TAFE	C4171	21674VIC	DSC	345T	Cert IV Prof Writing & Editing	1.0	705	Skills Building	12.41	8,750	8,750
TAFE	C4172	21616VIC	SEH	155T	Cert IV Food Sci & Technology	2.0	790	Skills Building	12.65	5,000	10,000
TAFE	C4173	ICP40205	DSC	320T	Cert IV Print&GArt(Multimedia)	1.0	1,180	Skills Building	11.65	13,750	13,750

Appendix 3 - TAFE Tuition Fees for Australian Full Fee Paying placesRefer to <http://www.rmit.edu.au/programs/fees/tafe/fullfee> for fee updates and more detail

Career	Program code	National code	College	Acad Org	Program name	Duration	Hours*	Study level	FS3 2011 Rate/SCH	2011 annual program price**	Total program price** (based on 2011 program price)
TAFE	C4174	ICP40105	DSC	320T	Cert IV P&GA(Graph PrePress)	1.0	570	Skills Building	17.54	10,000	10,000
TAFE	C4175	ICP40305	DSC	320T	Cert IV Print&G Art(Printing)	2.0	1,500	Skills Building	13.33	10,000	20,000
TAFE	C4176	MCM40104	DSC	320T	Cert IV Competitive Manufact	1.0	470	Skills Building	11.70	5,500	5,500
TAFE	C4177	TAA40104	DSC	360T	Cert IV Training & Assessment	1.0	265	Skills Building	9.43	2,500	2,500
TAFE	C4178	TAA40104	DSC	365T	Cert IV Training & Assessment	1.0	265	Skills Building	9.43	2,500	2,500
TAFE	C4179	TAA40104	BUS	650T	Cert IV Training & Assessment	1.0	265	Skills Building	9.43	2,500	2,500
TAFE	C4180	MCM40104	DSC	350T	Cert IV Competitive Manufact	1.0	470	Skills Building	12.76	6,000	6,000
TAFE	C4181	MCM40104	DSC	320T	Cert IV Competitive Manufact	1.0	470	Skills Building	10.63	5,000	5,000
TAFE	C4184	BSB41604	SEH	155T	Certificate IV in O, H & S	1.0	410	Skills Building	9.75	4,000	4,000
TAFE	C4185	LGA40404	SEH	130T	Cert IV Local Govt (Op Work)	1.0	730	Skills Building	9.58	7,000	7,000
TAFE	C4186	TAA40104	DSC	365T	Cert IV Training & Assessment	1.0	265	Skills Building	15.09	4,000	4,000
TAFE	C4187	ICA40405	BUS	650T	Cert IV Info Tech(Network) (L)	1.0	820	Skills Building	12.80	10,500	10,500
TAFE	C4188	ICA40205	BUS	650T	Cert IV Info Tech(Support) (L)	1.0	655	Skills Building	9.92	6,500	6,500
TAFE	C4189	CHC40102	DSC	365T	Cert IV in Aged Care Work	1.0	740	Skills Building	11.82	8,750	8,750
TAFE	C4191	MEM40105	SEH	130T	Cert IV Engineering - Welding	2.0	1,320	Skills Building	14.39	9,500	19,000
TAFE	C4192	CHC40602	DSC	365T	Cert IV in Youth Work - Koori	1.0	845	Skills Building	8.57	7,250	7,250
TAFE	C4193	CUV40103	DSC	340T	Cert IV Vis Arts&Contemp Craft	1.0	792	Skills Building	12.62	10,000	10,000
TAFE	C4195	TDT40402	BUS	650T	Cert IV Trans&Dist(Rail Ops)	1.0	320	Skills Building	12.50	4,000	4,000
TAFE	C4196	MEM40105	SEH	130T	Certificate IV in Engineering	2.0	1,320	Skills Building	14.39	9,500	19,000
TAFE	C4197	21801VIC	DSC	345T	Cert IV in Creative Industries	1.0	725	Skills Building	12.41	9,000	9,000
TAFE	C4198	80773ACT	DSC	365T	Cert IV in Language (Japanese)	1.0	180	Skills Building	9.72	1,750	1,750
TAFE	C4199	80773ACT	DSC	365T	Cert IV in Language (Mandarin)	1.0	180	Skills Building	9.72	1,750	1,750
TAFE	C4200	80773ACT	DSC	365T	Cert IV in Language (Spanish)	1.0	144	Skills Building	12.15	1,750	1,750
TAFE	C4201	CUV40103	DSC	340T	Cert IV Vis Arts&Contemp Craft	1.0	792	Skills Building	12.62	10,000	10,000
TAFE	C4202	21792VIC	DSC	365T	Certificate IV in Justice	1.0	649	Skills Building	8.85	5,750	5,750

Appendix 3 - TAFE Tuition Fees for Australian Full Fee Paying placesRefer to <http://www.rmit.edu.au/programs/fees/tafe/fullfee> for fee updates and more detail

Career	Program code	National code	College	Acad Org	Program name	Duration	Hours*	Study level	FS3 2011 Rate/SCH	2011 annual program price**	Total program price** (based on 2011 program price)
TAFE	C4203	HLT43407	SEH	155T	Cert IV in Nursing	2.0	1,018	Skills Building	14.73	7,500	15,000
TAFE	C4204	BCG40106	SEH	130T	Cert IV in Bldg & Const (Bldg)	1.0	800	Skills Building	14.37	11,500	11,500
TAFE	C4205	HLT41707	SEH	155T	Cert IV Neurophysiology Tech	1.0	790	Skills Building	12.65	10,000	10,000
TAFE	C4206	21849VIC	SEH	130T	Cert IV Comm&Bal HVAC Systems	1.0	300	Skills Building	15.00	4,500	4,500
TAFE	C4207	HLT43507	SEH	155T	Cert IV Optical Dispensing	2.0	773	Skills Building	12.93	5,000	10,000
TAFE	C4208	HLT40307	SEH	155T	Cert IV Massage Therapy Prac	0.5	723	Skills Building	8.29	6,000	6,000
TAFE	C4209	HLT43007	SEH	155T	Cert IV in Dental Assisting	1.0	590	Skills Building	15.67	9,250	9,250
TAFE	C4210	FNS40107	BUS	650T	Cert IV in Financial Services	0.5	440	Skills Building	12.50	5,500	5,500
TAFE	C4211	BSB41507	BUS	650T	Cert IV in Project Management	1.0	310	Skills Building	12.90	4,000	4,000
TAFE	C4212	HLT43507	SEH	155T	Cert IV Optical Dispensing	2.0	773	Skills Building	12.93	5,000	10,000
TAFE	C4213	LMT40107	DSC	350T	Cert IV Textile Tech&Productio	1.0	1,140	Skills Building	13.37	15,250	15,250
TAFE	C4214	TAA40104	DSC	360T	Cert IV Training & Assessment	1.0	265	Skills Building	9.43	2,500	2,500
TAFE	C4215	HLT42507	SEH	155T	Cert IV Allied Health Assist	1.0	868	Skills Building	13.24	11,500	11,500
TAFE	C4216	21635VIC	DSC	320T	Cert IV App Design in Industry	1.0	707	Skills Building	14.14	10,000	10,000
TAFE	C4217	BCP40106	SEH	130T	Cert IV Plumb&Serv(Operations)	1.0	595	Skills Building	14.70	8,750	8,750
TAFE	C4218	LMT41107	DSC	350T	Cert IV Textile Des&Developmt	1.0	1,320	Skills Building	13.25	17,500	17,500
TAFE	C4219	LMT41207	DSC	350T	Cert IV Fash&Textile Merchandg	1.0	1,215	Skills Building	13.37	16,250	16,250
TAFE	C4220	BCP40106	SEH	130T	Cert IV Plumb&Serv(A/C&Mech)	1.0	831	Skills Building	14.74	12,250	12,250
TAFE	C4221	BCP40106	SEH	130T	Cert IV Plumb&Serv(Fire Serv)	1.0	559	Skills Building	14.75	8,250	8,250
TAFE	C4222	BSB41107	BUS	650T	Cert IV in International Trade	0.5	480	Skills Building	12.50	6,000	6,000
TAFE	C4223	BSB40507	BUS	650T	Cert IV in Bus Administration	0.5	440	Skills Building	12.50	5,500	5,500
TAFE	C4224	CUV40403	DSC	345T	Certificate IV in Photoimaging	1.0	940	Skills Building	11.43	10,750	10,750
TAFE	C4225	BSB40807	DSC	350T	Cert IV Frontline Management	1.0	445	Skills Building	8.98	4,000	4,000
TAFE	C4226	BSB40807	BUS	650T	Cert IV Frontline Management	1.0	420	Skills Building	12.50	5,250	5,250
TAFE	C4227	BSB40107	BUS	650T	Certificate IV in Advertising	1.0	470	Skills Building	12.76	6,000	6,000

Appendix 3 - TAFE Tuition Fees for Australian Full Fee Paying placesRefer to <http://www.rmit.edu.au/programs/fees/tafe/fullfee> for fee updates and more detail

Career	Program code	National code	College	Acad Org	Program name	Duration	Hours*	Study level	FS3 2011 Rate/SCH	2011 annual program price**	Total program price** (based on 2011 program price)
TAFE	C4228	BSB41307	BUS	650T	Certificate IV in Marketing	1.0	500	Skills Building	12.50	6,250	6,250
TAFE	C4230	21926VIC	DSC	345T	Cert IV Audiovisual Technology	1.0	780	Skills Building	13.46	10,500	10,500
TAFE	C4232	UEE40407	SEH	130T	Cert IV Elec - Instrumentation	5.0	1,520	Skills Building	12.33	3,750	18,750
TAFE	C4233	CPP40607	SEH	130T	Cert IV Property Services(Ops)	1.0	525	Skills Building	9.52	5,000	5,000
TAFE	C4235	BSB41407	SEH	155T	Certificate IV in O,H & S	1.0	390	Skills Building	7.69	3,000	3,000
TAFE	C4236	UEE41907	SEH	130T	Cert IV Elec Renewable Energy	4.0	1,680	Skills Building	14.28	6,000	24,000
TAFE	C4238	LMT40407	DSC	350T	Cert IV Custom made Footwear	1.0	1,240	Skills Building	13.50	16,750	16,750
TAFE	C4239	HLT43707	SEH	155T	Cert IV in Optical Technology	2.0	585	Skills Building	15.38	4,500	9,000
TAFE	C4240	PSP40404	DSC	365T	Cert IV Govmnt(Court Services)	1.0	465	Skills Building	13.44	6,250	6,250
TAFE	C4241	CHC42407	DSC	360T	Cert IV in Career Development	1.0	850	Skills Building	9.11	7,750	7,750
TAFE	C4246	BSB40207	BUS	650T	Certificate IV in Business	1.0	380	Skills Building	9.21	3,500	3,500
TAFE	C4250	LMF40508	DSC	320T	Cert IV Furniture Design&Tech	1.0	856	Skills Building	12.85	11,000	11,000
TAFE	C4251	LMF40408	DSC	320T	Cert IV Interior Decoration	1.0	789	Skills Building	12.67	10,000	10,000
TAFE	C4260	ICT40608	SEH	130T	Cert IV Telcomm Comp Tele Intg	1.0	1,070	Skills Building	14.25	15,250	15,250
TAFE	C4261	39240QLD	DSC	360T	Cert IV in Education (ATSI)	1.0	700	Skills Building	10.00	7,000	7,000
TAFE	C4262	CHC41808	DSC	365T	Certificate IV in Youth Work	1.0	845	Skills Building	9.17	7,750	7,750
TAFE	C4263	21695VIC	DSC	360T	Cert IV in Further Education	1.0	230	Skills Building	9.78	2,250	2,250
TAFE	C4264	CHC40408	DSC	365T	Cert IV Alcohol&Other Drugs Wk	1.0	920	Skills Building	8.96	8,250	8,250
TAFE	C4265	CPP40609	SEH	130T	Cert IV Property Services(Ops)	1.5	575	Skills Building	8.47	3,250	4,875
TAFE	C4266	CHC42108	DSC	360T	Cert IV in Career Development	1.0	745	Skills Building	6.71	5,000	5,000
TAFE	C4267	CHC40308	DSC	365T	Certificate IV in Disability	1.0	815	Skills Building	9.50	7,750	7,750
TAFE	C4268	MEA40807	SEH	130T	Cert IV Aeroskills(Structures)	1.0	1,340	Skills Building	14.36	19,250	19,250
TAFE	C4269	UEE40607	SEH	130T	Cert IV Electrotech Syst-Elect	1.0	560	Skills Building	13.39	7,500	7,500
TAFE	C4270	TLI40107	BUS	650T	Cert IV Transprt&Logistic(W&S)	1.0	520	Skills Building	12.50	6,500	6,500

Appendix 3 - TAFE Tuition Fees for Australian Full Fee Paying placesRefer to <http://www.rmit.edu.au/programs/fees/tafe/fullfee> for fee updates and more detail

Career	Program code	National code	College	Acad Org	Program name	Duration	Hours*	Study level	FS3 2011 Rate/SCH	2011 annual program price**	Total program price** (based on 2011 program price)
TAFE	C4271	MEA40707	SEH	130T	Cert IV in Aeroskills (Mech)	1.0	940	Apprenticeships and Traineeships	14.36	13,500	13,500
TAFE	C4272	PSP40104	DSC	365T	Certificate IV in Government	1.0	495	Skills Building	9.59	4,750	4,750
TAFE	C4273	MEA40607	SEH	130T	Cert IV Aeroskills (Avionics)	1.0	860	Apprenticeships and Traineeships	14.53	12,500	12,500
TAFE	C4274	CPC40110	SEH	130T	Cert IV Blding&Const(Building)	1.0	820	Apprenticeships and Traineeships	13.41	11,000	11,000
TAFE	C4275	CPC40909	SEH	130T	Cert IV in Plumbing & Services	1.0	634	Skills Building	14.58	9,250	9,250
TAFE	C4276	CUS40209	DSC	345T	Cert IV in Sound Production	1.0	730	Skills Building	13.69	10,000	10,000
TAFE	C4277	TAE40110	DSC	360T	Cert IV Training & Assessment	1.0	265	Skills Building	9.43	2,500	2,500
TAFE	C4278	ICP40210	DSC	320T	Certificate IV in Printing and Graphic Arts (Multimedia)	1.0	1,135	Skills Building	12.11	13,750	13,750
TAFE	C5001	0037VB01A	DSC	365T	Dip in Youth in Dev Work	1.0	910	Skills Deepening	9.34	8,500	8,500
TAFE	C5002	0037SA01A	DSC	315H	Dip Vehicle Design Development	2.0	1,620	Skills Deepening	10.80	8,750	17,500
TAFE	C5016	3475	SEH	130T	Diploma of Building	2.0	1,505	Skills Deepening	12.95	9,750	19,500
TAFE	C5017	3473	SEH	130T	Dip Building Surveying	2.0	1,450	Skills Deepening	13.10	9,500	19,000
TAFE	C5021	15695VIC	SEH	130T	Dip Eng (Aerospace-Mechanical)	2.0	1,300	Skills Deepening	15.76	10,250	20,500
TAFE	C5022	15695VIC	SEH	130T	Dip Eng (Aerospace-Maintenance)	1.5	1,300	Skills Deepening	14.13	12,250	18,375
TAFE	C5025	20020VIC	SEH	130T	Adv Dip Engineering Technology	1.0	600	Skills Deepening	13.75	8,250	8,250
TAFE	C5031	12831VIC	SEH	155T	Dip Computer Science	2.0	1,288	Skills Deepening	10.86	7,000	14,000
TAFE	C5037	3474	DSC	320T	Dip Building Design & Drafting	2.0	1,260	Skills Deepening	15.87	10,000	20,000
TAFE	C5039	14299VIC	DSC	320T	Dip Arts (Interior Dec&Design)	2.0	1,447	Skills Deepening	13.82	10,000	20,000
TAFE	C5041	12863VIC	DSC	345T	Dip Arts (Applied Photography)	2.0	1,739	Skills Deepening	13.51	11,750	23,500
TAFE	C5042	2069	DSC	345T	Dip Arts (Prof Writing&Editing)	1.0	1,224	Skills Deepening	10.82	13,250	13,250
TAFE	C5048	12857VIC	DSC	340T	Dip Arts (Visual Arts)	2.0	1,545	Skills Deepening	12.94	10,000	20,000

Appendix 3 - TAFE Tuition Fees for Australian Full Fee Paying placesRefer to <http://www.rmit.edu.au/programs/fees/tafe/fullfee> for fee updates and more detail

Career	Program code	National code	College	Acad Org	Program name	Duration	Hours*	Study level	FS3 2011 Rate/SCH	2011 annual program price**	Total program price** (based on 2011 program price)
TAFE	C5054	ICP50399	DSC	320T	Dip P&G Arts (Graphic Prepress)	2.0	1,570	Skills Deepening	10.82	8,500	17,000
TAFE	C5055	ICP50499	DSC	320T	Dip P&G Arts (Multimedia)	2.0	1,550	Skills Deepening	10.00	7,750	15,500
TAFE	C5056	ICP51399	DSC	320T	Dip P&G Arts (Printing)	1.0	1,610	Skills Deepening	11.49	18,500	18,500
TAFE	C5061	12858VIC	DSC	350T	Dip Arts (Screen Print Design)	2.0	1,532	Skills Deepening	11.74	9,000	18,000
TAFE	C5064	12859VIC	DSC	350T	Dip Art (StudioTextiles&Design)	2.0	1,586	Skills Deepening	11.66	9,250	18,500
TAFE	C5067	2511AKC	DSC	320T	Dip Arts (VisualMerchandising)	2.0	1,584	Skills Deepening	9.46	7,500	15,000
TAFE	C5068	12864VIC	DSC	320T	Dip Arts (Product Design)	2.0	1,519	Skills Deepening	13.16	10,000	20,000
TAFE	C5069	12861VIC	DSC	320T	Dip Arts (Graphic Arts)	2.0	1,476	Skills Deepening	13.55	10,000	20,000
TAFE	C5070	21131VIC	DSC	320T	Dip Arts (Visual Merchand)	1.0	1,543	Skills Deepening	9.39	14,500	14,500
TAFE	C5075	8018	BUS	650T	Dip Bus (International Trade)	1.0	833	Skills Deepening	9.30	7,750	7,750
TAFE	C5079	FNB50199	BUS	650T	Dip Financial Services	1.0	625	Skills Deepening	9.60	6,000	6,000
TAFE	C5082	11883VIC	BUS	650T	Dip Bus (Management)	1.0	612	Skills Deepening	9.39	5,750	5,750
TAFE	C5083	11883VIC	BUS	650T	Dip Bus (Management)	1.0	612	Skills Deepening	9.39	5,750	5,750
TAFE	C5088	11923VIC	BUS	650T	Dip Information Technology	1.0	680	Skills Deepening	10.29	7,000	7,000
TAFE	C5091	13062VIC	SEH	155T	Dip Clinical Neurophysiology	1.5	1,290	Skills Deepening	12.20	10,500	15,750
TAFE	C5092	21107VIC	SEH	155T	Dip App Sci (Biotechnology)	2.0	1,385	Skills Deepening	12.99	9,000	18,000
TAFE	C5095	21015VIC	DSC	360T	Dip Further Education	2.0	1,020	Skills Deepening	10.29	5,250	10,500
TAFE	C5101	21124VIC	DSC	345T	Dip Arts (Prof Writing&Editing)	2.0	1,224	Skills Deepening	11.02	6,750	13,500
TAFE	C5102	LMT50100	DSC	350T	Dip of Textiles Cloth. & Footw	1.0	730	Skills Deepening	13.35	9,750	9,750
TAFE	C5103	21213VIC	DSC	365T	Diploma of Justice	1.5	1,329	Skills Deepening	9.31	8,250	12,375
TAFE	C5105	12857VIC	DSC	340T	Dip Arts (Visual Arts)	2.0	1,540	Skills Deepening	12.98	10,000	20,000
TAFE	C5111	21127VIC	DSC	320T	Dip Arts (Furniture Design)	2.0	1,645	Skills Deepening	12.15	10,000	20,000
TAFE	C5112	LMT50100	DSC	350T	Dip Textiles Clothing&Footwear	1.0	680	Skills Deepening	13.23	9,000	9,000
TAFE	C5114	ICP50499	DSC	320T	Dip P&G Arts (Multimedia)	1.0	1,548	Skills Deepening	10.17	15,750	15,750
TAFE	C5115	LMT50100	DSC	350T	Dip Textiles Clothing&Footwear	1.0	820	Skills Deepening	13.10	10,750	10,750

Appendix 3 - TAFE Tuition Fees for Australian Full Fee Paying placesRefer to <http://www.rmit.edu.au/programs/fees/tafe/fullfee> for fee updates and more detail

Career	Program code	National code	College	Acad Org	Program name	Duration	Hours*	Study level	FS3 2011 Rate/SCH	2011 annual program price**	Total program price** (based on 2011 program price)
TAFE	C5116	51691	DSC	365T	Dip of Interpreting (lote/eng)	1.0	300	Skills Deepening	10.83	3,250	3,250
TAFE	C5124	FNB50199	BUS	650T	Dip Financial Services	1.0	720	Skills Deepening	9.37	6,750	6,750
TAFE	C5125	12861VIC	DSC	320T	Diploma of Arts (Graphic Art)	1.0	1,464	Skills Deepening	10.75	15,750	15,750
TAFE	C5128	21436VIC	DSC	345T	Dip of Audio Visual Technology	1.0	735	Skills Deepening	13.60	10,000	10,000
TAFE	C5132	FNB50202	BUS	650T	Diploma of Accounting	1.0	575	Skills Deepening	9.56	5,500	5,500
TAFE	C5133	CUF50701	DSC	345T	Dip of Multimedia	1.0	780	Skills Deepening	10.89	8,500	8,500
TAFE	C5134	CUF50401	DSC	345T	Dip of Screen	1.0	750	Skills Deepening	11.66	8,750	8,750
TAFE	C5139	BSB51001	DSC	350T	Dip Business (Frontline Mgmt)	1.0	660	Skills Deepening	9.46	6,250	6,250
TAFE	C5140	21213VIC	DSC	365T	Diploma of Justice	1.5	1,075	Skills Deepening	9.41	6,750	10,125
TAFE	C5141	FNB50601	BUS	650T	Dip Fin Serv (Conveyancing)	1.0	420	Skills Deepening	9.52	4,000	4,000
TAFE	C5143	40356SA	DSC	320T	Diploma of Blding Design&Tech	2.0	1,580	Skills Deepening	12.34	9,750	19,500
TAFE	C5144	HLT50502	SEH	155T	Dip Dental Technology	1.0	1,080	Skills Deepening	12.26	13,250	13,250
TAFE	C5152	21404VIC	SEH	155T	Diploma of Technology (Comput)	2.0	1,555	Skills Deepening	10.93	8,500	17,000
TAFE	C5153	LMF50202	DSC	320T	Dip of Furnishing Technology	2.0	1,577	Skills Deepening	12.36	9,750	19,500
TAFE	C5154	HLT50302	SEH	155T	Diploma of Remedial Massage	2.0	1,005	Skills Deepening	12.43	6,250	12,500
TAFE	C5155	21442VIC	DSC	345T	Dip of Communication and Media	1.0	545	Skills Deepening	10.09	5,500	5,500
TAFE	C5157	LMT50100	DSC	350T	Dip Textiles Clothing&Footwear	1.0	540	Skills Deepening	12.03	6,500	6,500
TAFE	C5158	ICT50202	SEH	130T	Diploma of Telecom Engineering	2.0	1,370	Skills Deepening	14.96	10,250	20,500
TAFE	C5159	CHC51502	DSC	365T	Diploma of Community Education	1.0	900	Skills Deepening	9.44	8,500	8,500
TAFE	C5160	CHC51502	DSC	365T	Diploma of Community Education	1.0	900	Skills Deepening	9.44	8,500	8,500
TAFE	C5161	RTD50102	SEH	155T	Dip of Conservation&Land Mngmt	2.0	1,800	Skills Deepening	13.33	12,000	24,000
TAFE	C5162	PRD50301	SEH	130T	Dip Spatial Info Services	1.0	850	Skills Deepening	14.11	12,000	12,000
TAFE	C5165	LMT50100	DSC	350T	Dip Textiles Clothing&Footwear	2.0	1,526	Skills Deepening	13.10	10,000	20,000
TAFE	C5166	LMT50100	DSC	350T	Dip Textiles Clothing&Footwear	2.0	1,970	Skills Deepening	12.94	12,750	25,500
TAFE	C5168	CUS50201	DSC	345T	Dip Music Industry (tech prod)	1.0	608	Skills Deepening	16.44	10,000	10,000

Appendix 3 - TAFE Tuition Fees for Australian Full Fee Paying placesRefer to <http://www.rmit.edu.au/programs/fees/tafe/fullfee> for fee updates and more detail

Career	Program code	National code	College	Acad Org	Program name	Duration	Hours*	Study level	FS3 2011 Rate/SCH	2011 annual program price**	Total program price** (based on 2011 program price)
TAFE	C5171	CHC50502	DSC	365T	Diploma of Youth Work	1.0	1,030	Skills Deepening	9.46	9,750	9,750
TAFE	C5172	BSB51004	DSC	350T	Dip Bus (Frontline Management)	1.0	650	Skills Deepening	10.00	6,500	6,500
TAFE	C5173	BSB51004	DSC	365T	Dip Bus (Frontline Management)	1.0	590	Skills Deepening	9.32	5,500	5,500
TAFE	C5174	BSB51004	DSC	320T	Diploma Business(Frntline Mng)	1.0	670	Skills Deepening	9.32	6,250	6,250
TAFE	C5175	ICT50402	SEH	130T	Dip of Telecom Photonics	2.0	1,290	Skills Deepening	10.85	7,000	14,000
TAFE	C5176	21621VIC	SEH	130T	Diploma Engineering Technology	1.0	800	Skills Deepening	15.93	12,750	12,750
TAFE	C5177	WRR50204	DSC	320T	Diploma of Visual Merchandising	2.0	1,574	Skills Deepening	9.52	7,500	15,000
TAFE	C5178	FNS50204	BUS	650T	Diploma of Accounting	0.5	460	Skills Deepening	12.50	5,750	5,750
TAFE	C5180	FNS50604	BUS	650T	Diploma of Financial Services	2.0	670	Skills Deepening	12.68	4,250	8,500
TAFE	C5181	21675VIC	DSC	345T	Dip Professional Writing&Edit	1.0	565	Skills Deepening	15.48	8,750	8,750
TAFE	C5182	PML50104	SEH	155T	Dip Lab Tech(Pathology Testing)	2.0	1,570	Skills Deepening	13.05	10,250	20,500
TAFE	C5183	PML50104	SEH	155T	Dip Laboratory Tech (Biotech)	2.0	1,560	Skills Deepening	13.14	10,250	20,500
TAFE	C5184	21617VIC	SEH	155T	Diploma of Food Sci&Technology	2.0	1,640	Skills Deepening	16.46	13,500	27,000
TAFE	C5186	ICP50105	DSC	320T	Dip P&GA (Digital Production)	1.0	1,150	Skills Deepening	11.52	13,250	13,250
TAFE	C5187	MCM50104	DSC	320T	Dip Competitive Manufacturing	1.0	1,020	Skills Deepening	12.25	12,500	12,500
TAFE	C5189	21696VIC	DSC	360T	Diploma of Further Education	1.0	650	Skills Deepening	10.76	7,000	7,000
TAFE	C5190	BSB51604	SEH	155T	Dip Occupational Health&Safety	1.0	330	Skills Deepening	10.60	3,500	3,500
TAFE	C5191	12857VIC	DSC	340T	Diploma of Arts (Visual Arts)	2.0	1,397	Skills Deepening	14.31	10,000	20,000
TAFE	C5192	ICP50205	DSC	320T	Dip P&G Arts (Multimedia)	1.0	995	Skills Deepening	12.31	12,250	12,250
TAFE	C5193	ICP50405	DSC	320T	Dip P&G Arts (M/ment/Sales)	1.0	1,000	Skills Deepening	12.25	12,250	12,250
TAFE	C5194	ICA50105	BUS	650T	Dip of Info Tech (General)	1.0	675	Skills Deepening	12.96	8,750	8,750
TAFE	C5198	21802VIC	DSC	345T	Diploma of Creative Industries	1.0	580	Skills Deepening	15.51	9,000	9,000
TAFE	C5199	21696VIC	DSC	360T	Diploma of Further Education	1.0	650	Skills Deepening	10.76	7,000	7,000
TAFE	C5200	21791VIC	DSC	365T	Diploma of Justice	1.5	1,028	Skills Deepening	9.48	6,500	9,750
TAFE	C5201	BCG50206	SEH	130T	Dip of Bldg & Const (Bldg)	2.0	1,610	Skills Deepening	14.28	11,500	23,000

Appendix 3 - TAFE Tuition Fees for Australian Full Fee Paying placesRefer to <http://www.rmit.edu.au/programs/fees/tafe/fullfee> for fee updates and more detail

Career	Program code	National code	College	Acad Org	Program name	Duration	Hours*	Study level	FS3 2011 Rate/SCH	2011 annual program price**	Total program price** (based on 2011 program price)
TAFE	C5202	LMT50306	DSC	350T	Dip App Fashion Design & Tech	2.0	1,860	Skills Deepening	12.90	12,000	24,000
TAFE	C5204	MEM50105	SEH	130T	Dip of Eng - Advanced Trade	4.0	1,720	Skills Deepening	16.27	7,000	28,000
TAFE	C5205	FNS50107	BUS	650T	Dip of Financial Services	1.0	615	Skills Deepening	12.60	7,750	7,750
TAFE	C5206	HLT50507	SEH	155T	Dip of Dental Technology	3.0	983	Skills Deepening	12.97	4,250	12,750
TAFE	C5207	HLT50307	SEH	155T	Diploma of Remedial Massage	0.5	1,020	Skills Deepening	8.08	8,250	8,250
TAFE	C5208	21697VIC	DSC	360T	Diploma of VET Practice	1.0	480	Skills Deepening	9.37	4,500	4,500
TAFE	C5209	BSB51004	DSC	365T	Dip Bus (Frontline Man) Koori	1.0	590	Skills Deepening	9.32	5,500	5,500
TAFE	C5210	LMT50407	DSC	350T	Dip Textile Tech&Prod M'ment	1.0	680	Skills Deepening	13.23	9,000	9,000
TAFE	C5211	TLI50107	BUS	650T	Diploma of Logistics	1.5	1,130	Skills Deepening	12.61	9,500	14,250
TAFE	C5212	ICP50305	DSC	320T	Dip P&G Arts (Printing)	1.0	1,440	Skills Deepening	10.76	15,500	15,500
TAFE	C5213	LMT50507	DSC	350T	Dip Textile Design&Development	1.0	850	Skills Deepening	12.94	11,000	11,000
TAFE	C5214	LMT50607	DSC	350T	Dip Fash&Textiles Merchandising	0.5	550	Skills Deepening	16.81	9,250	9,250
TAFE	C5215	BSB51107	DSC	365T	Diploma of Management	1.0	450	Skills Deepening	11.66	5,250	5,250
TAFE	C5216	CUF50107	DSC	345T	Diploma of Screen and Media	1.0	670	Skills Deepening	17.53	11,750	11,750
TAFE	C5218	CUF50207	DSC	345T	Dip Interactive Digital Media	1.0	775	Skills Deepening	13.54	10,500	10,500
TAFE	C5219	BSB50807	BUS	650T	Dip of International Business	1.0	480	Skills Deepening	12.50	6,000	6,000
TAFE	C5220	LMT50307	DSC	350T	Dip Applied Fash Design & Tech	2.0	1,930	Skills Deepening	12.95	12,500	25,000
TAFE	C5221	BSB50407	BUS	650T	Dip of Business Administration	0.5	390	Skills Deepening	12.82	5,000	5,000
TAFE	C5222	BSB51107	DSC	350T	Diploma of Management	1.0	570	Skills Deepening	9.21	5,250	5,250
TAFE	C5225	BSB51107	BUS	650T	Diploma of Management	1.0	500	Skills Deepening	12.50	6,250	6,250
TAFE	C5226	BSB50107	BUS	650T	Diploma of Advertising	0.5	410	Skills Deepening	12.80	5,250	5,250
TAFE	C5227	UEE50107	SEH	130T	Dip Computer Syst Engineering	2.0	1,460	Skills Deepening	14.04	10,250	20,500
TAFE	C5228	CUV50407	DSC	345T	Diploma of Photoimaging	1.0	1,045	Skills Deepening	11.24	11,750	11,750
TAFE	C5229	BSB51207	BUS	650T	Diploma of Marketing	0.5	495	Skills Deepening	12.62	6,250	6,250
TAFE	C5230	21874VIC	DSC	320T	Diploma of Graphic Design	2.0	1,594	Skills Deepening	12.54	10,000	20,000

Appendix 3 - TAFE Tuition Fees for Australian Full Fee Paying placesRefer to <http://www.rmit.edu.au/programs/fees/tafe/fullfee> for fee updates and more detail

Career	Program code	National code	College	Acad Org	Program name	Duration	Hours*	Study level	FS3 2011 Rate/SCH	2011 annual program price**	Total program price** (based on 2011 program price)
TAFE	C5231	21923VIC	DSC	345T	Diploma Audiovisual Technology	1.0	945	Skills Deepening	12.43	11,750	11,750
TAFE	C5232	40603SA	SEH	130T	Dip of Engineering Drafting	1.0	930	Skills Deepening	14.24	13,250	13,250
TAFE	C5233	21869VIC	DSC	320T	Diploma of Product Design	2.0	1,699	Skills Deepening	11.77	10,000	20,000
TAFE	C5234	21885VIC	DSC	340T	Diploma of Visual Art	2.0	1,780	Skills Deepening	11.23	10,000	20,000
TAFE	C5235	SIR50207	DSC	320T	Diploma Visual Merchandising	2.0	1,575	Skills Deepening	12.69	10,000	20,000
TAFE	C5236	CPP50107	SEH	130T	Diploma of Surveying	1.0	1,032	Skills Deepening	13.08	13,500	13,500
TAFE	C5237	CPP50207	SEH	130T	Dip Spatial Information Serv	1.0	1,015	Skills Deepening	13.30	13,500	13,500
TAFE	C5238	21885VIC	DSC	340T	Diploma of Visual Art	2.0	1,720	Skills Deepening	11.62	10,000	20,000
TAFE	C5239	BSB51307	SEH	155T	Dip Occupational Health&Safety	1.0	400	Skills Deepening	8.75	3,500	3,500
TAFE	C5240	MEA50307	SEH	130T	Dip Aviation Maint (Avionics)	2.0	1,140	Skills Deepening	17.10	9,750	19,500
TAFE	C5241	MEA50407	SEH	130T	Dip Aviation Maintenance(Mech)	2.0	1,240	Skills Deepening	16.53	10,250	20,500
TAFE	C5242	AVI50408	SEH	130T	Dip Aviation(Instrument Flight	1.0	310	Skills Deepening	54.03	16,750	16,750
TAFE	C5243	BSB51107	DSC	365T	Diploma of Management	1.0	450	Skills Deepening	11.66	5,250	5,250
TAFE	C5244	CHC51408	DSC	365T	Diploma of Youth Work	1.5	1,190	Skills Deepening	9.45	7,500	11,250
TAFE	C5246	HLT51607	SEH	155T	Dip of Nursing(Enrolled/Div 2)	2.0	1,458	Skills Deepening	12.68	9,250	18,500
TAFE	C5247	CHC50708	DSC	365T	Dip of Community Development	1.0	1,245	Skills Deepening	9.43	11,750	11,750
TAFE	C5248	CHC50708	DSC	365T	Dip of Community Development	1.0	905	Skills Deepening	9.39	8,500	8,500
TAFE	C5249	LMF50408	DSC	320T	Dip Interior Design&Decoration	2.0	1,537	Skills Deepening	13.01	10,000	20,000
TAFE	C5252	LMF50508	DSC	320T	Dip of Furniture Design&Tech	2.0	1,534	Skills Deepening	13.03	10,000	20,000
TAFE	C5254	UEE50407	SEH	130T	Dip of Electrical Engineering	1.0	920	Skills Deepening	13.85	12,750	12,750
TAFE	C5255	CPP50509	SEH	130T	Dip Property Serv(Ass&FacMgnt)	1.0	540	Skills Deepening	10.18	5,500	5,500
TAFE	C5256	CPC50210	SEH	130T	Dip Bld&Construction (Blding)	2.0	1,890	Skills Deepening	14.02	13,250	26,500
TAFE	C5280	39241QLD	DSC	360T	Diploma of Education (ATSI)	1.0	700	Skills Deepening	10.00	7,000	7,000
TAFE	C5281	22051VIC	BUS	650T	Dip of Bus (Public Relations)	1.0	560	Skills Deepening	12.94	7,250	7,250

Appendix 3 - TAFE Tuition Fees for Australian Full Fee Paying placesRefer to <http://www.rmit.edu.au/programs/fees/tafe/fullfee> for fee updates and more detail

Career	Program code	National code	College	Acad Org	Program name	Duration	Hours*	Study level	FS3 2011 Rate/SCH	2011 annual program price**	Total program price** (based on 2011 program price)
TAFE	C5282	MSL50109	SEH	155T	Diploma of Laboratory Technology (Biotechnology)	2.0	1,600	Skills Deepening	13.12	10,500	21,000
TAFE	C5283	MSL50109	SEH	155T	Diploma of Laboratory Technology (Pathology Testing)	2.0	1,630	Skills Deepening	13.03	10,625	21,250
TAFE	C5284	ICP50210	DSC	320T	Diploma of Printing and Graphic Arts (Multimedia)	1.0	1,005	Skills Deepening	12.43	12,500	12,500
TAFE	C5285	ICP50310	DSC	320T	Diploma of Printing and Graphic Arts (Printing)	1.0	1,220	Skills Deepening	10.86	13,250	13,250
TAFE	C5286	BSB51007	BUS	650T	Diploma of Legal Services	1.0	620	Skills Deepening	12.90	8,000	8,000
TAFE	C5287	ICP50410	DSC	320T	Diploma of Printing and Graphic Arts (Management/Sales)	1.0	1,170	Skills Deepening	12.39	14,500	14,500
TAFE	C5288	ICP50110	DSC	320T	Diploma of Printing and Graphic Arts (Digital Production)	1.0	1,070	Skills Deepening	11.44	12,250	12,250
TAFE	C6000	14393VIC	DSC	365T	Adv Dip Interpret & Translat	1.0	639	Skills Deepening	10.17	6,500	6,500
TAFE	C6009	12868VIC	SEH	130T	Dip Air Trans (Airline Pilot)	1.0	1,195	Skills Deepening	64.01	76,500	76,500
TAFE	C6010	12868VIC	SEH	130T	Dip Air Trans (Airline Pilot)	1.0	1,190	Skills Deepening	13.02	15,500	15,500
TAFE	C6011	15696VIC	SEH	130T	Adv Dip Eng (Aerospace-Mech'l)	2.0	1,900	Skills Deepening	13.94	13,250	26,500
TAFE	C6012	15696VIC	SEH	130T	Adv Dip Eng (Aerospace-Maintce)	2.0	1,900	Skills Deepening	17.10	16,250	32,500
TAFE	C6016	14309VIC	SEH	130T	Adv Dip Eng Tech (PrincTechOff)	1.0	600	Skills Deepening	16.66	10,000	10,000
TAFE	C6018	12832VIC	SEH	155T	Adv Dip Comp Sci (Inst;SofDev;	2.0	1,756	Skills Deepening	10.82	9,500	19,000
TAFE	C6020	3470	DSC	320T	Adv Diploma of Building Design	2.0	1,836	Skills Deepening	12.25	11,250	22,500
TAFE	C6025	LMT60100	DSC	350T	Adv Dip TextilesClothgFootwear	1.0	890	Skills Deepening	12.92	11,500	11,500
TAFE	C6029	21042VIC	BUS	650T	Adv Dip Business (Legal Prac)	1.0	1,175	Skills Deepening	9.36	11,000	11,000
TAFE	C6030	5815	BUS	650T	Adv Dip Bus (Advertising)	1.0	1,247	Skills Deepening	9.42	11,750	11,750
TAFE	C6032	8019	BUS	650T	Adv Dip Bus (Internat'l Trade)	1.0	1,360	Skills Deepening	9.37	12,750	12,750

Appendix 3 - TAFE Tuition Fees for Australian Full Fee Paying placesRefer to <http://www.rmit.edu.au/programs/fees/tafe/fullfee> for fee updates and more detail

Career	Program code	National code	College	Acad Org	Program name	Duration	Hours*	Study level	FS3 2011 Rate/SCH	2011 annual program price**	Total program price** (based on 2011 program price)
TAFE	C6033	21041VIC	BUS	650T	Adv Dip Bus (Marketing)	1.0	1,258	Skills Deepening	9.34	11,750	11,750
TAFE	C6034	11896VIC	BUS	650T	Adv Dip Bus (Admin Management)	1.0	1,471	Skills Deepening	9.34	13,750	13,750
TAFE	C6036	11924VIC	BUS	650T	Adv Dip Information Technology	1.0	1,445	Skills Deepening	10.20	14,750	14,750
TAFE	C6040	UTE60399	SEH	130T	Adv Dip Elec's Eng (Non-Trade	2.0	1,680	Skills Deepening	12.80	10,750	21,500
TAFE	C6041	21434VIC	BUS	650T	Adv Dip Business (Legal Prac)	1.0	1,210	Skills Deepening	9.50	11,500	11,500
TAFE	C6042	UTE60199	SEH	130T	Adv Dip Computer Systems Eng	2.0	1,680	Skills Deepening	12.79	10,750	21,500
TAFE	C6043	20020VIC	SEH	130T	Adv Dip Engineering Technology	1.0	1,080	Skills Deepening	13.65	14,750	14,750
TAFE	C6045	21243VIC	DSC	345T	Adv Dip Arts Prf Scr(Flm,TV,M)	2.0	1,292	Skills Deepening	13.93	9,000	18,000
TAFE	C6048	CUF60501	DSC	345T	Adv Dip of Multimedia	2.0	1,235	Skills Deepening	16.19	10,000	20,000
TAFE	C6049	12862VIC	DSC	320T	Adv Dip Arts (Graphic Design)	1.0	704	Skills Deepening	14.20	10,000	10,000
TAFE	C6050	UTE60299	SEH	130T	Adv Dip Electrical Engineering	2.0	1,840	Skills Deepening	12.77	11,750	23,500
TAFE	C6054	CHC60102	DSC	365T	Adv Dip of Disability Work	2.0	1,740	Skills Deepening	9.48	8,250	16,500
TAFE	C6055	FNB60202	BUS	650T	Advanced Diploma of Accounting	1.0	408	Skills Deepening	9.19	3,750	3,750
TAFE	C6056	CUF60101	DSC	345T	Advanced Diploma of Screen	1.0	680	Skills Deepening	14.70	10,000	10,000
TAFE	C6057	BSB60201	BUS	650T	Adv Dip of Business Management	1.0	500	Skills Deepening	9.50	4,750	4,750
TAFE	C6058	21214VIC	DSC	365T	Advanced Diploma of Justice	2.0	1,329	Skills Deepening	10.91	7,250	14,500
TAFE	C6059	HLT60402	SEH	155T	Adv Dip Dental Prosthetics	2.0	1,295	Skills Deepening	12.35	8,000	16,000
TAFE	C6060	40355SA	DSC	320T	Adv Dip of Bldng Des&ProjAdmin	0.5	300	Skills Deepening	16.66	5,000	5,000
TAFE	C6062	ICA60101	BUS	650T	Adv Dip Info Tech(E-Bus Devlp)	2.0	1,135	Skills Deepening	10.13	5,750	11,500
TAFE	C6063	21243VIC	DSC	345T	Adv Dip Arts Prf Scr(Flm,TV,M)	2.0	1,292	Skills Deepening	14.31	9,250	18,500
TAFE	C6064	21511VIC	SEH	155T	Adv Dip Remedial Massage (Myo)	1.0	830	Skills Deepening	12.34	10,250	10,250
TAFE	C6065	PRD60301	SEH	130T	Adv Dip Spatial Info Services	2.0	1,320	Skills Deepening	14.77	9,750	19,500
TAFE	C6066	40401SA	SEH	130T	Adv Dip Civil Eng(StructDesig)	2.0	1,670	Skills Deepening	14.67	12,250	24,500
TAFE	C6067	21598VIC	DSC	365T	Adv Dip Translating&Interpret	1.0	900	Skills Deepening	10.00	9,000	9,000
TAFE	C6068	21603VIC	SEH	155T	Adv Dip of Computer Science	2.0	1,815	Skills Deepening	10.74	9,750	19,500

Appendix 3 - TAFE Tuition Fees for Australian Full Fee Paying placesRefer to <http://www.rmit.edu.au/programs/fees/tafe/fullfee> for fee updates and more detail

Career	Program code	National code	College	Acad Org	Program name	Duration	Hours*	Study level	FS3 2011 Rate/SCH	2011 annual program price**	Total program price** (based on 2011 program price)
TAFE	C6069	21622VIC	SEH	130T	Adv Dip of Eng Technology	2.0	1,400	Skills Deepening	16.78	11,750	23,500
TAFE	C6070	21618VIC	BUS	650T	Adv Dip Bus (Legal Practice)	2.0	1,233	Skills Deepening	12.97	8,000	16,000
TAFE	C6071	21640VIC	BUS	650T	Adv Dip Business(Public Relat)	1.0	710	Skills Deepening	12.67	9,000	9,000
TAFE	C6072	FNS60204	BUS	650T	Advanced Diploma of Accounting	0.5	470	Skills Deepening	12.76	6,000	6,000
TAFE	C6073	90339NSW	DSC	340T	Advanced Diploma of Fine Arts	1.0	707	Skills Deepening	14.14	10,000	10,000
TAFE	C6074	ICA60105	BUS	650T	Adv Dip of Information Tech	1.0	720	Skills Deepening	12.84	9,250	9,250
TAFE	C6075	21613VIC	BUS	650T	Adv Dip Bus(International Bus)	0.5	400	Skills Deepening	12.50	5,000	5,000
TAFE	C6077	21790VIC	DSC	365T	Advanced Diploma of Justice	2.0	1,388	Skills Deepening	10.44	7,250	14,500
TAFE	C6078	BSB60201	DSC	350T	Adv Dip Business Management	1.0	490	Skills Deepening	9.18	4,500	4,500
TAFE	C6079	LMT60306	DSC	350T	Adv Dip App Fashion Des&Tech	1.0	820	Skills Deepening	13.10	10,750	10,750
TAFE	C6080	ICT60202	SEH	130T	Adv Dip Telecommunications Eng	2.0	1,900	Skills Deepening	12.63	12,000	24,000
TAFE	C6081	HLT60407	SEH	155T	Adv Dip of Dental Prosthetics	2.0	1,295	Skills Deepening	25.09	16,250	32,500
TAFE	C6082	LMT60407	DSC	350T	Adv Dip Textile Des&Develpmnt	1.0	710	Skills Deepening	13.02	9,250	9,250
TAFE	C6083	UEE60207	SEH	130T	Adv Dip Electronics&Comms Eng	2.0	1,980	Skills Deepening	12.37	12,250	24,500
TAFE	C6084	UEE60407	SEH	130T	Adv Dip Computer Systems Eng	2.0	1,980	Skills Deepening	12.37	12,250	24,500
TAFE	C6085	UEE61307	SEH	130T	Adv Dip Electrical-Technology	2.0	1,900	Skills Deepening	12.63	12,000	24,000
TAFE	C6086	LMT60507	DSC	350T	Adv Dip Fash&Textles Merchdsng	2.0	2,485	Skills Deepening	11.26	14,000	28,000
TAFE	C6087	CUF60107	DSC	345T	Adv Diploma of Screen & Media	1.0	925	Skills Deepening	11.62	10,750	10,750
TAFE	C6088	21894VIC	DSC	345T	Adv Diploma of Screenwriting	2.0	1,390	Skills Deepening	15.10	10,500	21,000
TAFE	C6089	LMT60307	DSC	350T	Adv Dip App Fash Design & Tech	1.0	890	Skills Deepening	12.92	11,500	11,500
TAFE	C6090	BSB60407	DSC	350T	Advanced Diploma of Management	1.0	515	Skills Deepening	10.19	5,250	5,250
TAFE	C6091	BSB60107	BUS	650T	Advanced Dip of Advertising	0.5	470	Skills Deepening	12.76	6,000	6,000
TAFE	C6092	BSB60507	BUS	650T	Advanced Diploma of Marketing	0.5	440	Skills Deepening	12.50	5,500	5,500
TAFE	C6093	40604SA	SEH	130T	Adv Dip of Engineering Design	2.0	1,480	Skills Deepening	13.17	9,750	19,500
TAFE	C6094	21920VIC	SEH	155T	Adv Dip Remedial Massage (Myo)	1.0	820	Skills Deepening	12.50	10,250	10,250

Appendix 3 - TAFE Tuition Fees for Australian Full Fee Paying placesRefer to <http://www.rmit.edu.au/programs/fees/tafe/fullfee> for fee updates and more detail

Career	Program code	National code	College	Acad Org	Program name	Duration	Hours*	Study level	FS3 2011 Rate/SCH	2011 annual program price**	Total program price** (based on 2011 program price)
TAFE	C6095	MEA60107	SEH	130T	Adv Dip Aviation (Avionics)	2.0	1,500	Skills Deepening	17.00	12,750	25,500
TAFE	C6096	MEA60207	SEH	130T	Adv Dip Aviation Maint (Mech)	2.0	1,580	Skills Deepening	17.08	13,500	27,000
TAFE	C6097	21953VIC	DSC	320T	Adv Dip of Bld Design (Arch)	2.5	1,996	Skills Deepening	12.21	9,750	24,375
TAFE	C6098	CPP60109	SEH	130T	Adv Dip Spatial Info Services	1.0	920	Skills Deepening	13.04	12,000	12,000
TAFE	C6099	CHC60108	DSC	365T	Advanced Diploma of Disability	2.0	1,485	Skills Deepening	9.42	7,000	14,000
TAFE	C6100	BSB60407	BUS	650T	Advanced Diploma of Management	1.0	550	Skills Deepening	9.54	5,250	5,250
TAFE	C6101	22039VIC	BUS	650T	Adv Dip International Business	1.0	520	Skills Deepening	12.98	6,750	6,750
TAFE	C6102	22038VIC	BUS	650T	Adv Dip Bus (Public Relations)	1.0	835	Skills Deepening	12.87	10,750	10,750
TAFE	C6103	21873VIC	DSC	320T	Adv Diploma of Graphic Design	0.5	775	Skills Deepening	10.96	8,500	8,500
TAFE	C6104	CUS60209	DSC	345T	Advanced Diploma of Sound Production	1.0	985	Skills Deepening	12.18	12,000	12,000
TAFE	C6105	40451SA	SEH	155T	Advanced Diploma of Oral Health (Dental Hygiene)	2.0	829	Skills Deepening	15.07	6,250	12,500
TAFE	C6106	22053VIC	BUS	650T	Advanced Diploma of Legal Practice	2.0	1,304	Skills Deepening	12.65	8,250	16,500

*Note: Hours may vary depending on electives chosen by the student.

**Note: Total annual program price and total program price may vary depending on electives chosen by the student.

Appendix 4 - Material and course fees

Appendix 4 - Material and course fees								
Refer to http://www.rmit.edu.au/fs/studentfees/material for fee updates and further information								
Fee code	Fee type	2011 fee incl GST \$	Description on student's invoice/account	Acad Career	Program Code	Program Description	Course Codes	Course Names
M013	Material	100.00	M013 DSC Text Design 1A Mat	UGRD	BP121	B Arts (Textile Design)	GRAP2332	Textile Design 1A
M014	Material	100.00	M014 DSC Text Design 1B Mat	UGRD	BP121	B Arts (Textile Design)	GRAP2333	Textile Design 1B
M029	Material	40.00	M029 DSC Mach Knit Cntrct Mat	TAFE	C5064	Dip Arts(Studio Textile Design)	VART5406	Machine Knitting - Contract
M030	Material	40.00	M030 DSC Tapestry Contract Mat	TAFE	C5064	Dip Arts(Studio Textile Design)	VART5404	Tapestry - Contract
M031	Material	40.00	M031 DSC Exp Txtles Cntrct Mat	TAFE	C5064	Dip Arts(Studio Textile Design)	VART5403	Experimental Textiles Contract
M032	Material	40.00	M032 DSC Weaving Contract Mat	TAFE	C5064	Dip Arts(Studio Textile Design)	VART5402	Weaving - Contract
M033	Material	35.00	M033 DSC Mach Knit Mnr Mat	TAFE	C5064	Dip Arts(Studio Textile Design)	VART5411	Machine Knitting - Minor
M034	Material	45.00	M034 DSC Exp Txtles Mnr Mat	TAFE	C5064	Dip Arts(Studio Textile Design)	VART5408	Experimental Textiles - Minor
M035	Material	40.00	M035 DSC Weaving Mnr Mat	TAFE	C5064	Dip Arts(Studio Textile Design)	VART5407	Weaving Minor
M036	Material	30.00	M036 DSC Drawing Lvl 2 Mat	TAFE	C5064, C5061	Dip Art (Studio Textiles and Design), Dip Arts (Screen Print Design)	VART5365	Drawing Level 2
M037	Material	40.00	M037 DSC Txtl Briefs& Pres Mat	TAFE	C5064	Dip Arts(Studio Textile Design)	VART5396	Textile Briefs Design and Presentation
M038	Material	40.00	M038 DSC Txtl Des Contract Mat	TAFE	C5064	Dip Arts(Studio Textile Design)	VART5395	Textiles Design Contract
M039	Material	30.00	M039 DSC Exhibition & Pres Mat	TAFE	C5064, C5061	Dip Art (Studio Textiles and Design), Dip Arts (Screen Print Design)	VART5368	Exhibition Practice & Presentation
M040	Material	25.00	M040 DSC Comp Aided Des Mat	TAFE	C5064, C5061	Dip Art (Studio Textiles and Design), Dip Arts (Screen Print Design)	ISYS5342	Computer Aided Design
M041	Material	30.00	M041 DSC Colour Apps Mat	TAFE	C5064, C5061	Dip Art (Studio Textiles and Design), Dip Arts (Screen Print Design)	VART5369	Colour Applications

Appendix 4 - Material and course feesRefer to <http://www.rmit.edu.au/fs/studentfees/material> for fee updates and further information

Fee code	Fee type	2011 fee incl GST \$	Description on student's invoice/account	Acad Career	Program Code	Program Description	Course Codes	Course Names
M042	Material	35.00	M042 DSC Des Princ & Elmts Mat	TAFE	C5064, C5061	Dip Art (Studio Textiles and Design), Dip Arts (Screen Print Design)	VART5359	Design Principles and Elements
M043	Material	30.00	M043 DSC Drawing Mat	TAFE	C5064, C5061	Dip Art (Studio Textiles and Design), Dip Arts (Screen Print Design)	VART5361	Drawing
M044	Material	45.00	M044 DSC Exprmtl Txtles Mat	TAFE	C5064	Dip Arts(Studio Textile Design)	VART5398	Experimental Textiles
M045	Material	45.00	M045 DSC Machine Knitting Mat	TAFE	C5064	Dip Arts(Studio Textile Design)	VART5401	Machine Knitting
M046	Material	40.00	M046 DSC Weaving Mat	TAFE	C5064	Dip Arts(Studio Textile Design)	VART5397	Weaving
M047	Material	40.00	M047 DSC Txtl Des Dev Mat	TAFE	C5064	Dip Arts(Studio Textile Design)	VART5392	Textile Design Development
M048	Material	40.00	M048 DSC Txtl Colour & Fin Mat	TAFE	C5064	Dip Arts(Studio Textile Design)	VART5390	Textiles Colouration and Finishing
M050	Material	20.00	M050 DSC Life Drawing Mat	TAFE	C5064, C5061	Dip Art (Studio Textiles and Design), Dip Arts (Screen Print Design)	VART5362	Life Drawing
M051	Material	25.00	M051 DSC Fib Yarns & Fab Mat	TAFE	C5064	Dip Arts(Studio Textile Design)	VART5391	Fibres Yarns and Fabrics
M052	Material	20.00	M052 DSC Fash & Soft Furn Mat	TAFE	C5064	Dip Arts(Studio Textile Design)	GRAP5073	Fashion & Soft Furnishing
M053	Material	90.00	M053 DSC Screenpr Txtles Mat	TAFE	C5064	Dip Arts(Studio Textile Design)	MANU5192	Screen Printing Textiles Level 1
M054	Material	60.00	M054 DSC Tapestry Mat	TAFE	C5064	Dip Arts(Studio Textile Design)	VART5399	Tapestry
M055	Material	50.00	M055 DSC Tapestry Mnr Mat	TAFE	C5064	Dip Arts(Studio Textile Design)	VART5409	Tapestry - Minor
M056	Material	95.00	M056 DSC Screenpr Txt Mnr Mat	TAFE	C5064	Dip Arts(Studio Textile Design)	VART5410	Screenprinting - Textiles - Minor
M057	Material	75.00	M057 DSC Weaving - Mjr Mat	TAFE	C5064	Dip Arts(Studio Textile Design)	VART5412	Weaving - Major
M058	Material	80.00	M058 DSC Expermtl Txt Mjr Mat	TAFE	C5064	Dip Arts(Studio Textile Design)	VART5413	Experimental Textiles - Major
M059	Material	95.00	M059 DSC Tapestry Mjr Mat	TAFE	C5064	Dip Arts(Studio Textile Design)	VART5414	Tapestry - Major

Appendix 4 - Material and course feesRefer to <http://www.rmit.edu.au/fs/studentfees/material> for fee updates and further information

Fee code	Fee type	2011 fee incl GST \$	Description on student's invoice/account	Acad Career	Program Code	Program Description	Course Codes	Course Names
M060	Material	165.00	M060 DSC Screenpr Txt Mjr Mat	TAFE	C5064	Dip Arts(Studio Textile Design)	VART5415	Screenprinting - Textiles - Major
M061	Material	65.00	M061 DSC Mach Knittg Mjr Mat	TAFE	C5064	Dip Arts(Studio Textile Design)	VART5416	Machine Knitting - Major
M062	Material	95.00	M062 DSC Screenpr Txt Con Mat	TAFE	C5064	Dip Arts(Studio Textile Design)	VART5405	Screenprinting - Textiles - Contract
M063	Material	15.00	M063 DSC Photography Mat	TAFE	C5064, C5061	Dip Art (Studio Textiles and Design), Dip Arts (Screen Print Design)	VART5363	Photography
M064	Material	40.00	M064 DSC Txtles Integ Des Mat	TAFE	C5064	Dip Arts(Studio Textile Design)	VART5394	Textile Intergrated Design
M065	Material	40.00	M065 DSC Txt Des Cncpts&Ap Mat	TAFE	C5064	Dip Arts(Studio Textile Design)	VART5393	Textile Design Concepts and Applications
M067	Material	30.00	M067 DSC Electr Des Lvl 4 Mat	TAFE	C5061	Dip Arts (Screen Print Design)	ISYS5346	Electronic Design Level 4
M068	Material	30.00	M068 DSC Electr Des Lvl 3 Mat	TAFE	C5061	Dip Arts (Screen Print Design)	ISYS5345	Electronic Design Level 3
M069	Material	90.00	M069 DSC Cmplx Clth&Pp Mak Mat	TAFE	C5061	Dip Arts (Screen Print Design)	VART5372	Complex Cloth & Paper making
M070	Material	40.00	M070 DSC Hist Des&Patt 20 Mat	TAFE	C5061	Dip Arts (Screen Print Design)	VART5376	Historical Design & Pattern Repeat - From 20th Century
M071	Material	30.00	M071 DSC Drawing - Lvl 4 Mat	TAFE	C5061	Dip Arts (Screen Print Design)	VART5367	Drawing Level 4
M072	Material	40.00	M072 DSC Fabric Dyeing Mat	TAFE	C5061	Dip Arts (Screen Print Design)	VART5371	Fabric Dyeing
M073	Material	40.00	M073 DSC Hist Ds&Patt17-20 Mat	TAFE	C5061	Dip Arts (Screen Print Design)	VART5375	Historical Design & Pattern Repeat - 17th - 20th Centuries
M074	Material	30.00	M074 DSC Hist Ds&PattPre17 Mat	TAFE	C5061	Dip Arts (Screen Print Design)	VART5374	Historical Design & Pattern Repeat - Pre 17th Century
M075	Material	30.00	M075 DSC Drawing - Lvl 3 Mat	TAFE	C5061	Dip Arts (Screen Print Design)	VART5366	Drawing Level 3
M076	Material	20.00	M076 DSC Fibres & Fabrics Mat	TAFE	C5061	Dip Arts (Screen Print Design)	VART5370	Fibres and Fabrics
M077	Material	30.00	M077 DSC Electr Des Lvl 2 Mat	TAFE	C5061	Dip Arts (Screen Print Design)	ISYS5344	Electronic Design Level 2

Appendix 4 - Material and course feesRefer to <http://www.rmit.edu.au/fs/studentfees/material> for fee updates and further information

Fee code	Fee type	2011 fee incl GST \$	Description on student's invoice/account	Acad Career	Program Code	Program Description	Course Codes	Course Names
M078	Material	30.00	M078 DSC Electr Des Lvl 1 Mat	TAFE	C5061	Dip Arts (Screen Print Design)	ISYS5343	Electronic Design Level 1
M079	Material	30.00	M079 DSC Des for Patt Rpt Mat	TAFE	C5061	Dip Arts (Screen Print Design)	VART5373	Design for Pattern Repeat
M080	Material	60.00	M080 DSC Basic Prod Techn Mat	TAFE	C5061	Dip Arts (Screen Print Design)	MANU5191	Basic Production Techniques
M081	Material	90.00	M081 DSC Screenpr Txt 1 Mat	TAFE	C5061	Dip Arts (Screen Print Design)	MANU5192	Screen Printing Textiles Level 1
M082	Material	95.00	M082 DSC Scrnpr Hard Srf 1 Mat	TAFE	C5061	Dip Arts (Screen Print Design)	MANU5194	Screen Printing Paper & Hard Surfaces Level 1
M084	Material	150.00	M084 DSC Scrnpr Hard Srf 2 Mat	TAFE	C5061	Dip Arts (Screen Print Design)	VART5377	Screen Printing Paper & Hard Surfaces Level 2
M085	Material	90.00	M085 DSC Scrnpr Txt Lvl 2 Mat	TAFE	C5061	Dip Arts (Screen Print Design)	MANU5193	Screen Printing Textiles Level 2
M106	Material	97.00	M106 Process Photoimages mat	TAFE	C4224	Cert IV Photoimaging	VART5944C, VART5945C, VART5947C	Process Photo Images to Print, Enhance, Manipulate and Output, Produce Digital Images
M107	Material	83.00	M107 C5228 Photoimaging mat	TAFE	C5228	Diploma of Photoimaging	VART595C, VART5961C	Investigate innovative imaging, Prepare images for printing,
M108	Material	125.00	M108 C5228 Tech Store Assist	TAFE	C4224, C5228	Cert IV Photoimaging, Diploma of Photoimaging	VART5966C, VART5958, VART5964, VART5965, VART5950, VART5963, VART5962, VART5960	Various

Appendix 4 - Material and course fees								
Refer to http://www.rmit.edu.au/fs/studentfees/material for fee updates and further information								
Fee code	Fee type	2011 fee incl GST \$	Description on student's invoice/account	Acad Career	Program Code	Program Description	Course Codes	Course Names
M150	Material	33.00	M150 DSC Cntmp FurnDes &P Mat	TAFE	C5111	Dip Arts (Furniture Design)	BUIL5381	Contemporary Furniture Design & Construction (One Off Design)
M151	Material	36.00	M151 DSC Cntmp FurnDes &P Mat	TAFE	C5111	Dip Arts (Furniture Design)	BUIL5378	Contemporary Furniture Design & Construction (Production Process)
M152	Material	36.00	M152 DSC Cntmp FurnDes &P Mat	TAFE	C5111	Dip Arts (Furniture Design)	BUIL5379	Contemporary Furniture Design & Construction (Ergonomic)
M153	Material	36.00	M153 DSC Cntmp FurnDes &P Mat	TAFE	C5111	Dip Arts (Furniture Design)	BUIL5380	Contemporary Furniture Design&Const(Frame&Pan H/C)
M287	Excursion	40.00	M287 DSC Focus on Industr Exc	TAFE	C5249	Diploma of Interior Design & Decoration	VART6037C	Develop and extend design skills
M310	Material	90.00	M310 C5235 Studio 2 Mat	TAFE	C5235	Diploma of Visual Merchandising	GRAP5148C	Studio 2
M352	Material	160.00	M352 CENV B Des Indus Des Mat	UGRD	BP195	B. Design Industrial Design	GRAP1031-1035, 1040-1046, 1048-1052, 2221, 2225, 2290, 2304-2306	Various
M364	Material	250.00	M364 BP117 Yr 1 Store Access Mat	UGRD	BP117	BA Photography	VART2977, VART2988, VART2979, VART2980	1st year Studio & Location Imaging Practice
M449	Material	50.00	M449 Produce Sculpture Mat	TAFE	C5234	Diploma of Visual Art	VART5999C	Produce Sculpture

Appendix 4 - Material and course feesRefer to <http://www.rmit.edu.au/fs/studentfees/material> for fee updates and further information

Fee code	Fee type	2011 fee incl GST \$	Description on student's invoice/account	Acad Career	Program Code	Program Description	Course Codes	Course Names
M450	Material	50.00	M450 Produce Prints Mat	TAFE	C5234	Diploma of Visual Art	VART5994C	Produce Prints
M451	Material	50.00	M451 Produce Paintings Mat	TAFE	C5234	Diploma of Visual Art	VART5989C	Produce Paintings
M452	Material	50.00	M452 Produce Digital Img Mat	TAFE	C5234	Diploma of Visual Art	VART5984C	Produce digital images
M453	Material	50.00	M453 Produce Drawings Mat	TAFE	C5234	Diploma of Visual Art	VART6003C	Produce Drawings
M455	Material	29.00	M455 Adv Drawing Techniques	TAFE	C5233	Diploma of Product Design	GRAP5279	Advanced drawing techniques
M456	Material	34.00	M456 Design Prods from Brief	TAFE	C5233	Diploma of Product Design	VART5977	Design products(s) from a brief
M457	Material	49.00	M457 Design Elements Mat	TAFE	C5233	Diploma of Product Design	GRAP5280	Design elements and principles
M458	Material	29.00	M458 Produce Tech Drawings	TAFE	C5233	Diploma of Product Design	GRAP5163	Produce technical drawings
M459	Material	15.00	M459 Prod Complex Digital Dr	TAFE	C5233	Diploma of Product Design	COSC5955	Produce complex digital drawings
M460	Material	71.00	M460 Produce Commercial Prod	TAFE	C5233	Diploma of Product Design	VART5981	Produce commercial product
M462	Material	55.00	M462 Design & Constr 3D Obj	TAFE	C5233	Diploma of Product Design	GRAP5977	Design & construct 3D objects
M463	Material	82.00	M463 Produce Range Comm Prod	TAFE	C5233	Diploma of Product Design	VART5979	Produce range commercial prod
M464	Material	72.00	M464 Make Scale Models Mat	TAFE	C5233	Diploma of Product Design	VART5822	Make scale models
M466	Material	118.00	M466 Produce Prod Mech/Elec	TAFE	C5233	Diploma of Product Design	VART5980	Produce product mech/electric
M471	Material	60.00	M471 Fash Design Stud 3 Mat	UGRD	BP194	B Design Fashion	GRAP2243	Fashion Design Studio 3
M472	Material	100.00	M472 Fash Design Stud 4 Mat	UGRD	BP194	B Design Fashion	GRAP2244	Fashion Design Studio 4
M482	Material	30.00	M482 Intro Patternmaking Mat	UGRD	BP194	B Design Fashion	GRAP2240	Introduction to Patternmaking
M491	Material	100.00	M491 TextileDesign 2 PtA Mat	UGRD	BP121	B Arts (Textile Design)	GRAP2338	Textile Design 2A
M492	Material	100.00	M492 TextileDesign 2 PtB Mat	UGRD	BP121	B Arts (Textile Design)	GRAP2339	Textile Design 2B
M493	Material	100.00	M493 TextileDesign 3 PtA Mat	UGRD	BP121	B Arts (Textile Design)	GRAP2344	Textile Design 3A
M494	Material	100.00	M494 TextileDesign 3 PtB Mat	UGRD	BP121	B Arts Textile Design	GRAP2345	Textile Design 3B

Appendix 4 - Material and course feesRefer to <http://www.rmit.edu.au/fs/studentfees/material> for fee updates and further information

Fee code	Fee type	2011 fee incl GST \$	Description on student's invoice/account	Acad Career	Program Code	Program Description	Course Codes	Course Names
M502	Excursion	20.00	M502 Contemp Art&Design Exc	TAFE	C5064, C5061	Dip Art (Studio Textiles and Design), Dip Arts (Screen Print Design)	VART5360	Contemporary Art & Design
M503	Excursion	20.00	M503 History of Textiles Exc	TAFE	C5064, C5061	Dip Art (Studio Textiles and Design), Dip Arts (Screen Print Design)	VART5389	History of Textiles
M504	Material	20.00	M504 LifeDraw Lvl 2C5061 Mat	TAFE	C5061	Dip Arts (Screen Print Design)	VART5364	Life Drawing Level 2
M505	Material	15.00	M505 Photog Lvl 2 C5061 Mat	TAFE	C5061	Dip Arts (Screen Print Design)	VART5378	Photography Level 2
M506	Material	15.00	M506 Photog Lvl 3 C5061 Mat	TAFE	C5061	Dip Arts (Screen Print Design)	VART5380	Photography Level 3
M507	Material	15.00	M507 Photog Lvl 4 C5061 Mat	TAFE	C5061	Dip Arts (Screen Print Design)	VART5640	Photography Level 4
M529	Material	325.00	M529 C3147 Yr 2 Total Fee Mat	TAFE	C3147	Cert III Furniture Making (Cabinet Making)	BUIL 5635C	Cert III Furniture Making (Cabinet Making) Second Year Total Fee
M532	Material	27.00	M532 Generate Des Solutions	TAFE	C5252	Diploma of Furniture Design and Technology	GRAP9429C	Generate design solutions
M540	Material	330.00	M540 C3146 Yr 2 Total Fee Mat	TAFE	C3146	Cert III Furniture Making	BUIL5623c, BUIL5627c, OMGT5017c, BUIL5620c, BUIL5617c, COSC5716c, BUIL5624c, BUIL5616c	Construct chair & couch frames, Construct jigs and fixtures, Dangerous & hazardous substances, Estimate & cost job, Manufactured Board Conversion, Produce Production Drawings, Select and apply hardware
M544	Material	30.00	M544 Lettering Materials	TAFE	C5235	Diploma of Visual Merchandising	MKGT5865C	Applied Lettering

Appendix 4 - Material and course feesRefer to <http://www.rmit.edu.au/fs/studentfees/material> for fee updates and further information

Fee code	Fee type	2011 fee incl GST \$	Description on student's invoice/account	Acad Career	Program Code	Program Description	Course Codes	Course Names
M552	Material	50.00	M552 Store Planning Mat	TAFE	C5235	Diploma of Visual Merchandising	COMM5396	Design a multimedia Product
M553	Material	180.00	M553 Design & Construct Props	TAFE	C5235	Diploma of Visual Merchandising	MKTG5704C	Design and Construct Props
M556	Material	180.00	M556 Merch&Instore Pres Mat	TAFE	C5235	Diploma of Visual Merchandising	MKTG5710C	Merch & in-store presentations
M559	Material	20.00	M559 Drafting Materials	TAFE	C5235	Diploma of Visual Merchandising	MKTG5702C	Drafting
M560	Material	25.00	M560 Colour Therapy Materials	TAFE	C5235	Diploma of Visual Merchandising	GRAP5146C	Apply Colour Therapy
M568	Material	100.00	M568 Urban Des&Planning Mat	UGRD	BP188	B App Sci (Planning)	ARCH1061, ARCH1063, ARCH1066, ARCH1277, ARCH1328	Urban Design & Planning, Urban Design Work Practice 1, Urban Design Work Practice 2, Urban Design Work Practice 3, Urban Design Project
M586_A	Material	70.00	M586_A Orientation Camp mat	UGRD	BP103, BP256, BP239	B Design (Landscape Architecture), B Design, B Des (LA)/BApp Sci (Planning)	ARCH1154, ARCH1342, ARCH1343	Landscape Architecture Integrated Studio 1, Landscape Foundation Design Studio 1, Environments 1
M586_B	Excursion	70.00	M586_B Orientation travel	UGRD	BP103, BP256, BP239	B Design (Landscape Architecture), B Design, B Des (LA)/BApp Sci (Planning)	ARCH1154, ARCH1342, ARCH1343	Landscape Architecture Integrated Studio 1, Landscape Foundation Design Studio 1, Environments 1
M586_C	Excursion	169.99	M586_C Orientation accom	UGRD	BP103, BP256, BP239	B Design (Landscape Architecture), B Design, B Des (LA)/BApp Sci (Planning)	ARCH1154, ARCH1342, ARCH1343	Landscape Architecture Integrated Studio 1, Landscape Foundation Design Studio 1, Environments 1

Appendix 4 - Material and course feesRefer to <http://www.rmit.edu.au/fs/studentfees/material> for fee updates and further information

Fee code	Fee type	2011 fee incl GST \$	Description on student's invoice/account	Acad Career	Program Code	Program Description	Course Codes	Course Names
M601	Excursion	165.00	M601 ActionResearch Mat (+GST)	PGRD	GD006	Grad Dip Innovation and Service Management	BUSM1448	Action research project
M602	Excursion	165.00	M602 FoundationStud Mat (+GST)	PGRD	GD006, MC005	Grad Dip Innovation and Service Management, M App Sci Innovation and Service	BUSM1438	Foundation Studies
M603	Excursion	150.00	M603 Camp Accom BP040/1 (+GST)	UGRD	BP040, BP041	B App Sci (Human Movement), B App Sci (Physical Education)	OHTH2121, OHTH2127	Methods of Teaching Physical and Sport Education 1A, Theory and Practice in Teaching Physical Education 4A
M607	Material	250.00	M607 BP117 Yr2&3 Store Access Mat	UGRD	BP117	BA Photography	Various	Various
M611	Excursion	60.00	M611 C5235 excursion mat	TAFE	C5235	Diploma of Visual Merchandising	MKTG5877C	Create and implement exhibition space
M612	Excursion	50.00	M612 GRAP5146C Exhibit & Event	TAFE	C5235	Diploma of Visual Merchandising	GRAP5149C	History and Theory of Design
M613	Excursion	155.00	M613 C6077 Induct CampAcc+GST	TAFE	C6077	Advanced Diploma of Justice	JUST5145, HWSS5407C, LAW5161	Corrections, Values and Principles, Criminal Justice System
M614	Excursion	280.00	M614 C6077 CrimeScCampAcc+GST	TAFE	C6077	Advanced Diploma of Justice	JUST5143, JUST5148	Investigative Processes, Policing
M615	Notes/ Workbooks	30.00	M615 C6077 Notes	TAFE	C6077	Advanced Diploma of Justice	All courses	All courses
M617	Excursion	25.00	M617 C6077 Excur Malmsbury Tr	TAFE	C6077	Advanced Diploma of Justice	JUST5153	Juvenile Justice

Appendix 4 - Material and course feesRefer to <http://www.rmit.edu.au/fs/studentfees/material> for fee updates and further information

Fee code	Fee type	2011 fee incl GST \$	Description on student's invoice/account	Acad Career	Program Code	Program Description	Course Codes	Course Names
M618	Excursion	25.00	M618 C6077 ExcurTarrPrison Tr	TAFE	C6077	Advanced Diploma of Justice	JUST5145, BUSM7804, HWSS5155C	Corrections, Management and Leadership, Promote High Quality Case Management
M623	Material	30.00	M623 C5235 Design Store mat	TAFE	C5235	Diploma of Visual Merchandising	MKTG5708C	Design and produce store plans and floor layouts
M626	Material	30.00	M626 C6082 GRAP5216C Mat	TAFE	C6082	Adv Dip of Textile Design and Development	GRAP5216C	Analyse Fashion Textiles
M627	Material	10.00	M627 C6082 GRAP5217C Mat	TAFE	C6082	Adv Dip of Textile Design and Development	GRAP5217C	Evaluate Processes and Product
M628	Material	30.00	M628 C6082 GRAP5219C Mat	TAFE	C6082	Adv Dip of Textile Design and Development	GRAP5219C	Commercial Development of Textiles
M630	Material	30.00	M630 C5213 ProdCAD folios Mat	TAFE	C6082	Adv Dip of Textile Design and Development	ISYS5657C	Produce Computer Aided Design Folios
M631	Material	10.00	M631 C5213 MKTG5756C Mat	TAFE	C6082	Adv Dip of Textile Design and Development	MKTG5756C	Identify fibres, yarns and textile materials and their uses in textile production.
M633	Material	40.00	M633 C5213 MANU5915C Mat	TAFE	C6082	Adv Dip of Textile Design and Development	MANU5915C	Select dyes
M634	Material	10.00	M634 C5213 VART5902C Mat	TAFE	C6082	Adv Dip of Textile Design and Development	VART5902C	Identify fibres and fabrics
M635	Material	100.00	M635 C5213 MANU5922C Mat	TAFE	C6082	Adv Dip of Textile Design and Development	MANU5922C	Prepare stencils and screens for printing
M636	Material	230.00	M636 C5213 MANU7227C Mat	TAFE	C6082	Adv Dip of Textile Design and Development	MANU7227C	Design and Produce Printed Textiles
M637	Material	30.00	M637 C5213 ISYS5657C Mat	TAFE	C6082	Adv Dip of Textile Design and Development	ISYS5657C	Compute Aided Textile Design

Appendix 4 - Material and course feesRefer to <http://www.rmit.edu.au/fs/studentfees/material> for fee updates and further information

Fee code	Fee type	2011 fee incl GST \$	Description on student's invoice/account	Acad Career	Program Code	Program Description	Course Codes	Course Names
M638	Material	15.00	M638 C5213 VART5772C Mat	TAFE	C6082	Adv Dip of Textile Design and Development	VART5772C	Digital Photography
M639	Material	30.00	M639 C5213 VART5919C Mat	TAFE	C6082	Adv Dip of Textile Design and Development	VART5919C	Enhance and Manipulate Images
M640	Material	65.00	M640 C5213 VART5914C Mat	TAFE	C6082	Adv Dip of Textile Design and Development	VART5914C	Design and produce knitted textile products
M641	Material	40.00	M641 C5213 VART5910C Mat	TAFE	C6082	Adv Dip of Textile Design and Development	VART5910C	Create experimental textiles Samples
M642	Material	50.00	M642 C5213 VART5916C Mat	TAFE	C6082	Adv Dip of Textile Design and Development	VART5916C	Design and produce woven products
M643	Material	30.00	M643 C5213 VART5909C Mat	TAFE	C6082	Adv Dip of Textile Design and Development	VART5909C	Present textile design concepts
M644	Material	40.00	M644 C5213 VART5912C Mat	TAFE	C6082	Adv Dip of Textile Design and Development	VART5912C	Develop textile design & specifications
M645	Material	45.00	M645 C5213 VART5917C Mat	TAFE	C6082	Adv Dip of Textile Design and Development	VART5917C	Design Experimental Textiles
M646	Material	45.00	M646 C5213 VART5906C Mat	TAFE	C6082	Adv Dip of Textile Design and Development	VART5906C	Produce knitted textile samples
M647	Material	40.00	M648 C5213 VART5907C Mat	TAFE	C6082	Adv Dip of Textile Design and Development	VART5907C	Produce woven textile samples
M648	Material	20.00	M647 C5213 GRAP5215C Mat	TAFE	C6082	Adv Dip of Textile Design and Development	GRAP5215C	Perform industrial sewing on textile products
M649	Material	100.00	M649 C5213 VART5915C Mat	TAFE	C6082	Adv Dip of Textile Design and Development	VART5915C	Design and produce woven tapestry products
M650	Material	80.00	M650 C5213 VART5908C Mat	TAFE	C6082	Adv Dip of Textile Design and Development	VART5908C	Produce woven tapestry samples

Appendix 4 - Material and course feesRefer to <http://www.rmit.edu.au/fs/studentfees/material> for fee updates and further information

Fee code	Fee type	2011 fee incl GST \$	Description on student's invoice/account	Acad Career	Program Code	Program Description	Course Codes	Course Names
M651	Material	165.00	M651 C5213 MANU7226C Mat	TAFE	C6082	Adv Dip of Textile Design and Development	MANU7226C	Produce Printed Designs
M652	Material	20.00	M652 C5213 MIET6060C Mat	TAFE	C6082	Adv Dip of Textile Design and Development	MIET6060C	Operate computing technology in a TCF workplace
M653	Material	30.00	M653 C5213 VART5770C Mat	TAFE	C6082	Adv Dip of Textile Design and Development	VART5770C	Drawing techniques
M654	Material	30.00	M654 C5213 VART5918C Mat	TAFE	C6082	Adv Dip of Textile Design and Development	VART5918C	Exhibit Textile Designs or Products
M655	Material	30.00	M655 C5213 VART5905C Mat	TAFE	C6082	Adv Dip of Textile Design and Development	VART5905C	Use of colour in textiles
M656	Material	30.00	M656 C5213 VART5904C Mat	TAFE	C6082	Adv Dip of Textile Design and Development	VART5904C	Development of textile designs
M657	Material	30.00	M657 C5213 VART5741C Mat	TAFE	C6082	Adv Dip of Textile Design and Development	VART5741C	Apply techniques to Produce Drawings
M658	Material	40.00	M658 C5213 VART5911C Mat	TAFE	C6082	Adv Dip of Textile Design and Development	VART5911C	Draw 3D designs
M659	Excursion	60.00	M659 C5213 VART5903C Mat	TAFE	C6082	Adv Dip of Textile Design and Development	VART5903C	Textile design influences
M660	Material	60.00	M660 C5213 VART5920C Mat	TAFE	C6082	Adv Dip of Textile Design and Development	VART5920C	Research and Produce Public Art
M661	Material	30.00	M661 C6082 GRAP5220C Mat	TAFE	C6082	Adv Dip of Textile Design and Development	GRAP5220C	Designs for Commercial Production
M662	Material	30.00	M662 C6082 ISYS5658C Mat	TAFE	C6082	Adv Dip of Textile Design and Development	ISYS5658C	Apply Electronic Systems
M664	Excursion	850.00	M664 ENVI1192 Vietnam trip	UGRD	BP087, BP090	Bachelor of Applied Science (Geomatics/Cartography)	ENVI1192	Environmental Sustainability

Appendix 4 - Material and course feesRefer to <http://www.rmit.edu.au/fs/studentfees/material> for fee updates and further information

Fee code	Fee type	2011 fee incl GST \$	Description on student's invoice/account	Acad Career	Program Code	Program Description	Course Codes	Course Names
M665	Material	157.50	M665 C2145 Materials	TAFE	C2145	Cert II in Plumbing Pre-vocational	All courses	All courses
M667	Material	115.00	M667 C5201 BUIL5866C Mat	TAFE	C5201	Dip of Building & Construction	BUIL5860C, BUIL5861C, BUIL5864C, BUIL5862C	Manage Construction Work
M668	Excursion	125.00	M668 C5201 Building Site Exc	TAFE	C5201	Dip of Building & Construction	BUIL5866C	Manage Construction Work
M675	Material	20.00	M675 Design Merchandisers	TAFE	C5235	Diploma of Visual Merchandising	MKTG5709C	Design Merchandisers
M686	Notes/ Workbooks	60.00	M686 C2157 Notes	TAFE	C2157	Cert II in Engineering Mech	MEM13014A	Occupational Health and Safety
M687	Material	40.00	M687 Circuit Board mat	UGRD	AD002, AD005, AD009	A.Deg Eng Tech (Mechanical), A.Deg EngTech (Electrical/EI), A.Deg EngTech (Civil Eng)	MIET2137	Industrial Studies
M689	Material	20.00	M689 C5213 VART5913C Mat	TAFE	C6082	Adv Dip of Textile Design and Development	VART5913C	Communicate and sell design concepts
M690	Excursion	625.00	M690 NYC Art Exc Sem 1 Fee	UGRD	BP201	Bachelor of Arts (Fine Art)	HUSO1072	New York Study Tour
M691	Excursion	625.00	M691 NYC Art Exc Sem 2 Fee	UGRD	BP201	Bachelor of Arts (Fine Art)	HUSO1072	New York Study Tour
M692	Material	58,250	M692 Aircraft flight costs	TAFE	C6010 (Int On)	Airline Pilot – Diploma of Air Transport	All courses	All courses
M692_A	Material	approx \$600 depends on craft	M692_A additional flight costs	TAFE	C6009, C6010	Airline Pilot – Diploma of Air Transport	All courses	All courses
M696	Excursion	50.00	M696 ARCH1350 Excur Mat Fee	UGRD	BP256	Bachelor of Design	ARCH1350	LA Environments 03

Appendix 4 - Material and course feesRefer to <http://www.rmit.edu.au/fs/studentfees/material> for fee updates and further information

Fee code	Fee type	2011 fee incl GST \$	Description on student's invoice/account	Acad Career	Program Code	Program Description	Course Codes	Course Names
M731	Notes/ Workbooks	30.00	M731 Stage 3 Book Pack Notes	TAFE	C3190	Cert III in Eng - Mech Trade	MEM07015A	Stage 3 Book Package
M732	Notes/ Workbooks	20.00	M732 Stage 2 Book Pack Notes	TAFE	C3190	Cert III in Eng - Mech Trade	MEM16006A	Stage 2 Book Package
M733	Notes/ Workbooks	60.00	M733 Stage 1 Book Pack Notes	TAFE	C3190	Cert III in Eng - Mech Trade	All courses	Stage 1 Book Package
M746	Notes/ Workbooks	180.00	M746 Plumbing Yr 2 Bk Pk Notes	TAFE	C3171, C3269	Cert III in Plumbing	All courses	All courses - 2nd year
M749	Notes/ Workbooks	120.00	M749 FP Stage 2 Book Pk Notes	TAFE	C3170, C3261	Cert III in Fire Protection	All courses	All courses - 2nd year
M750	Notes/ Workbooks	120.00	M750 FP Stage 3 Book Pk Notes	TAFE	C3170, C3261	Cert III in Fire Protection	All courses	All courses - 3rd year
M756	Excursion	20.00	M756 ARCH1343/1158/1159 Excur	UGRD	BP256, BP103	Bachelor of Design, Bachelor of Landscape Architecture	ARCH1343, ARCH1158, ARCH1159	LA Environments 1, LA Planting Design, LA Structures & Materials
M759	Material	215.00	M759 Const Prototypes Mat	TAFE	C5252	Diploma of Furniture Design and Technology	GRAP9439C	Construct furniture prototypes
M765	Material	85.00	M765 Major Proj B Mat	UGRD	BP211	B App Sci Fashion Technology	MANU1458	Major Project B
M766	Material	85.00	M766 Major Proj A Mat	UGRD	BP211	B App Sci Fashion Technology	MANU1459	Major Project A
M767	Material	50.00	M767 Mat AdvPattern Technology	UGRD	BP211	B App Sci Fashion Technology	MANU2094	Advanced Pattern Technology
M792	Excursion	300.00	M792 Int Dev Asia Exc	UGRD	BP105, BP208, BP209, BP210	B App Sci (Constr Mgt)	BUIL1207	International Development - Asia
M793	Excursion	300.00	M793 Comm Const Exc	UGRD	BP105	B App Sci (Constr Mgt)	BUIL1161	International Development

Appendix 4 - Material and course feesRefer to <http://www.rmit.edu.au/fs/studentfees/material> for fee updates and further information

Fee code	Fee type	2011 fee incl GST \$	Description on student's invoice/account	Acad Career	Program Code	Program Description	Course Codes	Course Names
M801	Excursion	295.50	M801 Rural Val Acc&Meals(+GST)	UGRD	BP210, BP209, BP145	B App Sci (Valuation), B App Sci (Property), B Bus (Property)	OMGT1145	Rural Valuations
M803	Excursion	295.50	M803 Val Rur Prop Acc&Meal+GST	PGRD	GD096	GD Valuations	OMGT2070	Valuation of Rural Property
M836_A	Excursion	1,700	M836_A Lizard Island HES Exc	UGRD	BP227	Bachelor of Sciences - Biological Sciences	BIOL2061	Field Experience Practicum
M838	Excursion	100.00	M838 Lakes Ent Accom (+GST)	UGRD	BP227	Bachelor of Sciences - Biological Sciences	BIOL2255	Marine Biology & Aqua Culture
M840	Material	13.00	M840 Micro Lab Coat 1 Semester	UGRD, PGRD	All SAS Courses	All SAS Programs	All SAS Courses	Microbiology Lab coats hire
M842	Material	50.00	M842 DSC Textiles (Print)	UGRD	BP121	B Arts Textile Design	GRAP2289	Textiles (Print)
M843	Material	50.00	M843 DSC Textiles (Knit)	UGRD	BP121	B Arts Textile Design	GRAP2288	Textiles (Knit)
M846	Excursion	1,950	M846 DSC France Exc VART1746	UGRD	BP117	B Arts (Photography)	VART1746	Let's look at museums
M848	Material	75.00	M848 DSC Fash Des Stud 2 Mat	UGRD	BP194	B. Design Fashion	GRAP2364	Fashion Design Studio 2
M849	Material	120.00	M849 DSC Fash Des Stud 1 Mat	UGRD	BP194	B. Design Fashion	GRAP2362	Fashion Design Studio 1
M853	Notes/ Workbooks	180.00	M853 SET Plumbing Notes	TAFE	C3171, C3269	Certificate III in Plumbing	All courses	All courses - 1st year
M854	Material	27.00	M854 PCPM Worksafe CI card mat	UGRD	BP105, BP208, BP209, BP210	B.App Sc. (Construction Management) B.App Sc. (Project Mgt), B.App.Sc (Property) B.App Sc. (Valuations)	BUIL1103	Construction Technology (Residential)
M855	Notes/ Workbooks	170.00	M855 Fire Protection Notes	TAFE	C3170	Cert III Fire Protection	All courses	All courses - 1st year
M859	Excursion	1,950	M859 DSC France Exc VART2026	UGRD	BP117	B Arts (Photography)	VART2026	Footsteps of the Impressionist

Appendix 4 - Material and course feesRefer to <http://www.rmit.edu.au/fs/studentfees/material> for fee updates and further information

Fee code	Fee type	2011 fee incl GST \$	Description on student's invoice/account	Acad Career	Program Code	Program Description	Course Codes	Course Names
M860	Material	25.00	M860 Design Tech GRAP1051 mat	UGRD	BP195	B Design (Industrial Design)	GRAP1051	Design Technology
M884	Material	270.00	M884 Furn Make 3rd Year Mat	TAFE	C3146	Cert III Furniture Making	Various	Cert III Furn Making 3rd year
M885	Material	270.00	M885 Cabinet Making Mat	TAFE	C3147	Cert III Furniture Making (Cabinet Making)	Various	Cabinet Making
M887	Material	50.00	M887 Adv Drawing Tech Mat	TAFE	C5230	Diploma of Graphic Design	GRAP5264	Advanced drawing techniques
M889	Material	20.00	M889 Illustration Techniques	TAFE	C4158	Cert IV Design	GRAP9427C	Illustration Techniques
M890	Material	30.00	M890 Drawing Tech Mat	TAFE	C4158	Cert IV Design	GRAP9423C	Drawing Techniques
M891	Material	20.00	M891 3D Design Mat	TAFE	C4158	Cert IV Design	GRAP9419C	3 D Design
M892	Material	20.00	M892 Perspective Mat	TAFE	C5235	Diploma of Visual Merchandising	MKTG5862C	Perspective
M893	Material	20.00	M893 Illustrations Mat	TAFE	C5235	Diploma of Visual Merchandising	MKTG5698C	Illustrations
M894	Material	50.00	M894 Present Product Mat	TAFE	C5235	Diploma of Visual Merchandising	MKTG5701C	Present Product
M896	Material	90.00	M896 Manufac VM Stuc Mat	TAFE	C5235	Diploma of Visual Merchandising	MKTG5861C	Manufacture VM Stuc
M897	Material	20.00	M897 Dev Concept Vis Mat	TAFE	C5235	Diploma of Visual Merchandising	MKTG5705C	Develop Concept Visuals
M901	Material	35.10	M901 CAD 2D & 3D Mat	TAFE	C5143	Dip Building Design and Technology	ARCH5117, ARCH5135	CAD - 2D, CAD - 3D
M902	Material	17.60	M902 Comm Const Tech Mat	TAFE	C5143	Dip Building Design and Technology	BUIL5609	Commercial Construction Tech
M909	Excursion	120.00	M909 AppStrPrinc Bldg Site Exc	TAFE	C5201	Dip of Building and Construction	BUIL5862C	Apply Structural Principle

Appendix 4 - Material and course feesRefer to <http://www.rmit.edu.au/fs/studentfees/material> for fee updates and further information

Fee code	Fee type	2011 fee incl GST \$	Description on student's invoice/account	Acad Career	Program Code	Program Description	Course Codes	Course Names
M914	Excursion	115.00	M914 Washington Tour Exc	UGRD, PGRD	Various (elective study tour)	Various (elective study tour)	ISYS2372, ISYS2373	Business Globalisation: A Study Abroad USA (Washington)
M915	Excursion	115.00	M915 New York Tour Exc	UGRD, PGRD	Various (elective study tour)	Various (elective study tour)	ISYS2372, ISYS2373	Business Globalisation: A Study Abroad USA (New York)
M918	Excursion	202.70	M918 IntroAustSoc Accom (+GST)	UGRD	BP110	B. Soc Sci (Policy & Research)	HUSO2105	Intro to Aust Society
M919	Excursion	135.00	M919 Intro Aust Soc Travel	UGRD	BP110	B. Soc Sci (Policy & Research)	HUSO2105	Intro to Aust Society
M921	Excursion	450.00	M921 Maryland Exc	UGRD, PGRD	Various (elective study tour)	Various (elective study tour)	ISYS2372, ISYS2373	Business Globalisation: A Study Abroad USA (Maryland)
M922	Excursion	350.00	M922 BIT Vietnam gr transport	UGRD, PGRD	Various (elective study tour)	Various (elective study tour)	ISYS2384, ISYS2385	Business Globalisation: A Study Abroad Vietnam
M923	Excursion	620.00	M923 China Exc	UGRD, PGRD	Various (elective study tour)	Various (elective study tour)	ISYS2382, ISYS2383	Business Globalisation: A Study Abroad China
M924	Excursion	400.00	M924 Canada Exc	UGRD, PGRD	Various (elective study tour)	Various (elective study tour)	ISYS2380, ISYS2381	Business Globalisation: A Study Abroad - Canada
M926	Notes/ Workbooks	100.00	M926 Eng Mech ARAC Text Vol 1	TAFE	C3190	Cert III in Engineering Mech	MEM15024A	Apply Quality Procedures
M927	Notes/ Workbooks	85.00	M927 Eng Mech ARAC Text Vol 2	TAFE	C3190	Cert III in Engineering Mech	MEM18002B	Use powertools handheld operations
M933	Material	30.00	M933 Drawing to Comm mat	TAFE	C3189	Cert III Design Fundamentals	GRAP5169	Drawing to communicate
M940	Excursion	25.00	M940 Exc Strategic Urban Planning	UGRD	BP188	B. App Sci (Planning)	ARCH1204	Strategic Urban Planning

Appendix 4 - Material and course feesRefer to <http://www.rmit.edu.au/fs/studentfees/material> for fee updates and further information

Fee code	Fee type	2011 fee incl GST \$	Description on student's invoice/account	Acad Career	Program Code	Program Description	Course Codes	Course Names
M941	Excursion	90.00	M941 Exc Indig Peoples Environ	UGRD PGRD	BP000, MC072, MC074, GC078, GC106, GD125, GD067	B. Soc Sci (Env), M Soc Sci (Env & Planning), M Soc Sci (IntUrban&EnvMgt), Grad Cert in Env & Planning, Grad Cert in IntUrban&EnvMgt, Grad Dip in Enviro & Planning, Grad Dip Internat'l Urb&EnvMgt	ENVI1048 HUSO2066	Indigenous Peoples and the Environment Indigenous Land Use
M942_A	Excursion	50.00	M942_A Camp Travel ARCH1306	UGRD	BP188	B. App Sci (Planning)	ARCH1306	Origins & Development of Urban Planning
M942_B	Excursion	132.00	M942_B AccMealsARCH1306 (+GST)	UGRD	BP188	B. App Sci (Planning)	ARCH1306	Origins & Development of Urban Planning
M945_A	Excursion	25.00	M945_A Excursion ENVI1041	UGRD	BP000	B Soc Sci (Environment)	ENVI1041	Environmental Ideas - Thought and Action
M945_B	Excursion	130.00	M945_B AccomMealENVI1041(+GST)	UGRD	BP000	B Soc Sci (Environment)	ENVI1041	Environmental Ideas - Thought and Action
M946	Excursion	50.00	M946 Exc R&R ARCH1284 Travel	UGRD	BP188	B. App Sci (Planning)	ARCH1284	Rural & Regional Planning
M948	Excursion	154.00	M948 MealsAuthorityL'ship(+GST)	PGRD, RSCH	MC005, MC134, DR065	Master of Applied Science (Innovation and Service Management), MC134 - Master of Applied Science (Organisation Dynamics), Professional Doctorate (Organisation Dynamics)	BUSM3173, BUSM2244	Authority, Leadership & Innovation
M950	Material	100.00	M950 Aviatn prac-powered flight	UGRD	BP070	B App Sci (Aviation)	AERO2377	Aviation Practical
M951	Notes/ Workbooks	40.00	M951 notes C6011 TradeSkills	TAFE	C6011	Adv Diploma of Eng (Aero-Mechanical)	AUTO5457, AUTO5461	Trade Skills 1 / Trade Skills 2

Appendix 4 - Material and course feesRefer to <http://www.rmit.edu.au/fs/studentfees/material> for fee updates and further information

Fee code	Fee type	2011 fee incl GST \$	Description on student's invoice/account	Acad Career	Program Code	Program Description	Course Codes	Course Names
M952	Material	75.00	M952 Mat C6011 TradeSkills	TAFE	C6011	Adv Diploma of Eng (Aero-Mechanical)	AUTO5457, AUTO5461	Trade Skills 1 / Trade Skills 2
M971	Material	20.00	M971 Mat GRAP5147C	TAFE	C5235	Diploma of Visual Merchandising	GRAP5147C	2-D Design Process
M972	Material	40.00	M972 Mat VART5765C	TAFE	C5235	Diploma of Visual Merchandising	VART5765C	Techniques Prod. Digital Images
M973	Excursion	1,500	M973 ENVI1175 Vietnam Accom	UGRD, PGRD	-	All SAS Programs	ENVI1144	Environmental Project Vietnam
M977	Excursion	1,100	M977 ACCT2164/ ACCT2165 Thai	Various	Various (elective study tour)	Various (elective study tour)	ACCT2164, ACCT2165	Globalisation in Practice: A Study Abroad Thailand
M984	Excursion	1,500	M984_Enviro Pol Proj Vietnam	UGRD	BP000, BP193	Environment, Environment/Environmental Science	ENVI1179	Envi Policy Proj Vietnam
M987	Excursion	500.00	M987_AppSci_Catalyst_Exc&AirF	UGRD, PGRD	Various	Various	CHEM1067	Catalyst Group Excursion
M990	Material	20.00	M990_C5220 MANU5929C Mat	TAFE	C5220	Diploma of Applied Fashion Design & Technology	MANU5929C	Identify Design Process for Fashion Design
M991	Material	40.00	M991_C5220 GRAP5235C Mat	TAFE	C5220	Diploma of Applied Fashion Design & Technology	GRAP5235C	Grade 2D Patterns
M996	Material	70.00	M996_C5220 MANU7228C Mat	TAFE	C5220	Diploma of Applied Fashion Design & Technology	MANU7228C	Develop Patterns from a Block Using Basic Patternmaking Principles
M998	Material	80.00	M998_C5220 GRAP5237C Mat	TAFE	C5220	Diploma of Applied Fashion Design & Technology	GRAP5237C	Sew Design Prototypes
M1000	Material	10.00	M1000 BUS Print Credit Charge	All careers	N/A	N/A	N/A	N/A

Appendix 4 - Material and course feesRefer to <http://www.rmit.edu.au/fs/studentfees/material> for fee updates and further information

Fee code	Fee type	2011 fee incl GST \$	Description on student's invoice/account	Acad Career	Program Code	Program Description	Course Codes	Course Names
M1002	Excursion	110.00	M1002 BIT Hong Kong City exc	UGRD, PGRD	Various (elective study tour)	Various (elective study tour)	ISYS2382, ISYS2383	Business Globalisation: A Study Abroad China
M1003	Material	344.99	M1003 10MacBookProP1 (+GST)	UGRD	BP115, BP219, BP220, BP221, BP222, BP223	B Design (Comm Design) B Comm (Advertising) B Comm (Journalism) B Comm (Media) B Comm (Prof Comm) B Comm (Public Relations)	All courses	All courses
M1004	Material	344.99	M1004 10MacBookProP2 (+GST)	UGRD	BP115, BP219, BP220, BP221, BP222, BP223	B Design (Comm Design) B Comm (Advertising) B Comm (Journalism) B Comm (Media) B Comm (Prof Comm) B Comm (Public Relations)	All courses	All courses
M1005	Material	344.99	M1005 10MacBookProP3 (+GST)	UGRD	BP115, BP219, BP220, BP221, BP222, BP223	B Design (Comm Design) B Comm (Advertising) B Comm (Journalism) B Comm (Media) B Comm (Prof Comm) B Comm (Public Relations)	All courses	All courses
M1012	Notes/ Workbooks	180.00	M1012_C3171_Yr1_BookPackage	TAFE	C3171, C3269	Cert III in Plumbing	All courses	All courses - 1st year
M1013	Notes/ Workbooks	150.00	M1013_SET C2145 BookPackage	TAFE	C2145	Certificate II in Plumbing Pre-vocational	All courses	All courses
M1014	Notes/ Workbooks	160.00	M1014_SET C3171 Yr3 BookPkg	TAFE	C3171, C3269	Certificate III in Plumbing	All courses	All courses - 3rd year

Appendix 4 - Material and course feesRefer to <http://www.rmit.edu.au/fs/studentfees/material> for fee updates and further information

Fee code	Fee type	2011 fee incl GST \$	Description on student's invoice/account	Acad Career	Program Code	Program Description	Course Codes	Course Names
M1019	Excursion	70.00	M1019_GEOM2104_Meals_field camp	UGRD	BP087, BP090	Bachelor of Applied Science (Surveying)/(Geomatics)	GEOM2104, GEOM2093	Engineering Surveying 1, Surveying 4
M1021	Excursion	80.00	M1021_GEOM2104_Accom_field camp	UGRD	BP087, BP090	Bachelor of Applied Science (Surveying)/(Geomatics)	GEOM2104, GEOM2093	Engineering Surveying 1, Surveying 4
M1023	Excursion	100.00	M1023_GEOM2102_Meals_field camp	UGRD	BP087, BP090	Bachelor of Applied Science (Surveying)/(Geomatics)	GEOM2102, GEOM2091	Cadastral Surveying 2, Surveying 3
M1025	Excursion	114.99	M1025_GEOM2102_Accom_field camp	UGRD	BP087, BP090	Bachelor of Applied Science (Surveying)/(Geomatics)	GEOM2102, GEOM2091	Cadastral Surveying 2, Surveying 3
M1027	Excursion	55.00	M1027_FS_Orientation_camp	PREP	FS000-015	Foundation Studies	All courses	All courses
M1028	Excursion	44.00	M1028_FS_Ski_Trip	PREP	FS000-015	Foundation Studies	All courses	All courses
M1029	Material	370.00	M1029 BUS Canada Tour Niagara Falls	UGRD, PGRD	Various (elective study tour)	Various (elective study tour)	ISYS2380, ISYS2381	Business Globalisation: A Study Abroad - Canada
M1030	Material	99.21 * variable	M1030 BUS Canada Tour Accom SINGLE	UGRD, PGRD	Various (elective study tour)	Various (elective study tour)	ISYS2380, ISYS2381	Business Globalisation: A Study Abroad - Canada
M1031	Material	49.60 * variable	M1031 BUS Canada Tour Accom DOUBLE	UGRD, PGRD	Various (elective study tour)	Various (elective study tour)	ISYS2380, ISYS2381	Business Globalisation: A Study Abroad - Canada
M1033	Excursion	105.00	M1033 Exc R&R ARCH1284 Acc+GST	UGRD	BP188	B. App Sci (Planning)	ARCH1284	Rural and Regional Planning

Appendix 4 - Material and course feesRefer to <http://www.rmit.edu.au/fs/studentfees/material> for fee updates and further information

Fee code	Fee type	2011 fee incl GST \$	Description on student's invoice/account	Acad Career	Program Code	Program Description	Course Codes	Course Names
M1034	Excursion	105.00	M1034 Exc R&R ARCH1283 Acc+GST	PGRD	MC072, MC074, GC078, GC106, GD125, GD067	M Soc Sci (Env & Planning), M Soc Sci (IntUrban&EnvMgt), Grad Cert in Env & Planning, Grad Cert in IntUrban&EnvMgt, Grad Dip in Enviro & Planning, Grad Dip Internat'l Urb&EnvMgt	ARCH1283	Rural and Regional Planning
M1035	Excursion	50.00	M1035 Exc R&R PI ARCH1283 Trav	PGRD	MC072, MC074, GC078, GC106, GD125, GD067	M Soc Sci (Env & Planning), M Soc Sci (IntUrban&EnvMgt), Grad Cert in Env & Planning, Grad Cert in IntUrban&EnvMgt, Grad Dip in Enviro & Planning, Grad Dip Internat'l Urb&EnvMgt	ARCH1283	Rural and Regional Planning
M1038	Material	50.00	M1038 C6089 GRAP5255C Mat	TAFE	C6089	Adv Dip of Applied Fashion Design and Technology	GRAP5255C	Develop a Fashion Range
M1039	Material	50.00	M1039 C6089 GRAP5257C Mat	TAFE	C6089	Adv Dip of Applied Fashion Design and Technology	GRAP5257C	Manage advanced pattern making
M1040	Material	50.00	M1040 C6089 GRAP5254C Mat	TAFE	C6089	Adv Dip of Applied Fashion Design and Technology	GRAP5254C	Manage fashion design process
M1045	Material	20.00	M1045 Footwear Table Op Mat	TAFE	C4238	Cert IV in Custom Made Footwear	MANU7243C	Perform table based operations
M1046	Material	60.00	M1046 Repair Footwear Mat	TAFE	C4238	Cert IV in Custom Made Footwear	MANU7248C	Repair footwear product
M1047	Material	65.00	M1047 Perform Stuff Cut Mat	TAFE	C4238	Cert IV in Custom Made Footwear	MANU7338C	Perform stuff cutting

Appendix 4 - Material and course feesRefer to <http://www.rmit.edu.au/fs/studentfees/material> for fee updates and further information

Fee code	Fee type	2011 fee incl GST \$	Description on student's invoice/account	Acad Career	Program Code	Program Description	Course Codes	Course Names
M1049	Material	50.00	M1049 Assemble & Fin Shoes Mat	TAFE	C4238	Cert IV in Custom Made Footwear	MANU7236C	Assemble and finish custom-made shoes
M1050	Material	200.00	M1050 Prep Cut & Sew Shoe Mat	TAFE	C4238	Cert IV in Custom Made Footwear	MANU7235C	Prepare cut and sew custom made shoe components
M1051	Material	20.00	M1051 Footwear Patterns Mat	TAFE	C4238	Cert IV in Custom Made Footwear	MANU7234C	Make patterns for custom made footwear
M1052	Material	85.00	M1052 Dev Design Footwear Mat	TAFE	C4238	Cert IV in Custom Made Footwear	MANU7233C	Develop design for custom made footwear
M1054	Excursion	25.00	M1054 Timber Tech Eng Exc Trv	TAFE	C6093	Adv Dip of Engineering Design	CIVE5665	Apply timber technology to engineering
M1056	Excursion	115.00	M1056 BIT Ho Chi Minh tour exc	UGRD, PGRD	Various (elective study tour)	Various (elective study tour)	ISYS2384, ISYS2385	Business Globalisation: A Study Abroad Vietnam
M1058	Material	45.00	M1058 SECE circuit board mat	UGRD	BP065, BP075, BP200, BP246, BP261, BP262, BP263, BP264	BEng(Elec Eng)/BBus(Mngmnt), BEng(CompNtwkEng)/BBus(Mngmnt), Bachelor of Engineering, B Eng (Elec Eng)/B Commerce, B Eng (Electrical Engineering), B Eng (Elec/Electronic Eng), B Eng (Comp/Network Eng), B Eng (Electron/Comm Eng)	Various	Various
M1060	Excursion	750.00	M1060 LA Alice Spr travel exc	UGRD	BP256, BP103	Bachelor of Design, B Design (Landscape Arch)	ARCH1178, ARCH1179, ARCH1180	Elective 1 - LA, Elective 2 - LA, Elective 3 - LA

Appendix 4 - Material and course feesRefer to <http://www.rmit.edu.au/fs/studentfees/material> for fee updates and further information

Fee code	Fee type	2011 fee incl GST \$	Description on student's invoice/account	Acad Career	Program Code	Program Description	Course Codes	Course Names
M1061	Excursion	250.00	M1061 LA Alice Spr accom(+GST)	UGRD	BP256, BP103	Bachelor of Design, B Design (Landscape Arch)	ARCH1178, ARCH1179, ARCH1180	Elective 1 - LA, Elective 2 - LA, Elective 3 - LA
M1062	Excursion	750.00	M1062 LA Studio 8 travel exc	UGRD	BP256, BP103, BP239	Bachelor of Design, B Design (Landscape Arch), B Des (LA)/BApp Sci (Planning)	ARCH1305, ARCH1361	LA Design Studio 8, LA Design Research Studio 8
M1063	Excursion	600.00	M1063 LA Stu 8 acc&meals(+GST)	UGRD	BP256, BP103, BP239	Bachelor of Design, B Design (Landscape Arch), B Des (LA)/BApp Sci (Planning)	ARCH1305, ARCH1361	LA Design Studio 8, LA Design Research Studio 8

Appendix 4 - Material and course feesRefer to <http://www.rmit.edu.au/fs/studentfees/material> for fee updates and further information

Fee code	Fee type	2011 fee incl GST \$	Description on student's invoice/account	Acad Career	Program Code	Program Description	Course Codes	Course Names
M1064	Excursion	70.00	M1064 LA Rsch Seminar travel	UGRD	BP256, BP103, BP239	Bachelor of Design, B Design (Landscape Arch), B Des (LA)/BApp Sci (Planning)	ARCH1156, ARCH1157, ARCH1158, ARCH1159, ARCH1160, ARCH1161, ARCH1162, ARCH1163, ARCH1164, ARCH1165, ARCH1166, ARCH1345, ARCH1346, ARCH1347, ARCH1348, ARCH1349, ARCH1350, ARCH1351, ARCH1352, ARCH1353	LA Integrated Studio 2, LA Planting Design, Landscape Systems, LA Structures and Materials, LA Site Engineering, LA Design Studio 3, LA History 1, LA Design Studio 4, LA History 2, LA History 3, LA Design Studio 5, LA Des RSCH Studio 2, LA Comm 1, LA Envir 2, LA Des RSCH Studio 3, LA Comm 2, LA Envir 3, LA Des RSCH Studio 4, LA Theoretical Frameworks 2, LA Des RSCH Studio 5

Appendix 4 - Material and course feesRefer to <http://www.rmit.edu.au/fs/studentfees/material> for fee updates and further information

Fee code	Fee type	2011 fee incl GST \$	Description on student's invoice/account	Acad Career	Program Code	Program Description	Course Codes	Course Names
M1065	Excursion	180.00	M1065 LA RschSem acc&meals +GST	UGRD	BP256, BP103, BP239	Bachelor of Design, B Design (Landscape Arch), B Des (LA)/BApp Sci (Planning)	ARCH1156, ARCH1157, ARCH1158, ARCH1159, ARCH1160, ARCH1161, ARCH1162, ARCH1163, ARCH1164, ARCH1165, ARCH1166, ARCH1345, ARCH1346, ARCH1347, ARCH1348, ARCH1349, ARCH1350, ARCH1351, ARCH1352, ARCH1353	LA Integrated Studio 2, LA Planting Design, Landscape Systems, LA Structures and Materials, LA Site Engineering, LA Design Studio 3, LA History 1, LA Design Studio 4, LA History 2, LA History 3, LA Design Studio 5, LA Des RSCH Studio 2, LA Comm 1, LA Envir 2, LA Des RSCH Studio 3, LA Comm 2, LA Envir 3, LA Des RSCH Studio 4, LA Theoretical Frameworks 2, LA Des RSCH Studio 5
M1066	Excursion	5.00	M1066 LA Lower Pool Stu A exc	UGRD	BP256, BP103, BP239	Bachelor of Design, B Design (Landscape Arch), B Des (LA)/BApp Sci (Planning)	ARCH1345, ARCH1348, ARCH1351, ARCH1161, ARCH1163, ARCH1166	LA Des RSCH Studio 2, LA Des RSCH Studio 3, LA Des RSCH Studio 4, LA Des Studio 3, LA Des Studio 4, LA Des Studio 5

Appendix 4 - Material and course feesRefer to <http://www.rmit.edu.au/fs/studentfees/material> for fee updates and further information

Fee code	Fee type	2011 fee incl GST \$	Description on student's invoice/account	Acad Career	Program Code	Program Description	Course Codes	Course Names
M1067	Excursion	10.00	M1067 LA Lower Pool Stu B exc	UGRD	BP256, BP103, BP239	Bachelor of Design, B Design (Landscape Arch), B Des (LA)/BApp Sci (Planning)	ARCH1345, ARCH1348, ARCH1351, ARCH1161, ARCH1163, ARCH1166	LA Des RSCH Studio 2, LA Des RSCH Studio 3, LA Des RSCH Studio 4, LA Des Studio 3, LA Des Studio 4, LA Des Studio 5
M1068	Excursion	15.00	M1068 LA Lower Pool Stu C exc	UGRD	BP256, BP103, BP239	Bachelor of Design, B Design (Landscape Arch), B Des (LA)/BApp Sci (Planning)	ARCH1345, ARCH1348, ARCH1351, ARCH1161, ARCH1163, ARCH1166	LA Des RSCH Studio 2, LA Des RSCH Studio 3, LA Des RSCH Studio 4, LA Des Studio 3, LA Des Studio 4, LA Des Studio 5
M1069	Excursion	20.00	M1069 LA Lower Pool Stu D exc	UGRD	BP256, BP103, BP239	Bachelor of Design, B Design (Landscape Arch), B Des (LA)/BApp Sci (Planning)	ARCH1345, ARCH1348, ARCH1351, ARCH1161, ARCH1163, ARCH1166	LA Des RSCH Studio 2, LA Des RSCH Studio 3, LA Des RSCH Studio 4, LA Des Studio 3, LA Des Studio 4, LA Des Studio 5
M1070	Excursion	40.00	M1070 LA Lower Pool Stu E exc	UGRD	BP256, BP103, BP239	Bachelor of Design, B Design (Landscape Arch), B Des (LA)/BApp Sci (Planning)	ARCH1345, ARCH1348, ARCH1351, ARCH1161, ARCH1163, ARCH1166	LA Des RSCH Studio 2, LA Des RSCH Studio 3, LA Des RSCH Studio 4, LA Des Studio 3, LA Des Studio 4, LA Des Studio 5

Appendix 4 - Material and course feesRefer to <http://www.rmit.edu.au/fs/studentfees/material> for fee updates and further information

Fee code	Fee type	2011 fee incl GST \$	Description on student's invoice/account	Acad Career	Program Code	Program Description	Course Codes	Course Names
M1071	Excursion	50.00	M1071 LA Lower Pool Stu F exc	UGRD	BP256, BP103, BP239	Bachelor of Design, B Design (Landscape Arch), B Des (LA)/BApp Sci (Planning)	ARCH1345, ARCH1348, ARCH1351, ARCH1161, ARCH1163, ARCH1166	LA Des RSCH Studio 2, LA Des RSCH Studio 3, LA Des RSCH Studio 4, LA Des Studio 3, LA Des Studio 4, LA Des Studio 5
M1072	Excursion	100.00	M1072 LA Lower Pool Stu G exc	UGRD	BP256, BP103, BP239	Bachelor of Design, B Design (Landscape Arch), B Des (LA)/BApp Sci (Planning)	ARCH1345, ARCH1348, ARCH1351, ARCH1161, ARCH1163, ARCH1166	LA Des RSCH Studio 2, LA Des RSCH Studio 3, LA Des RSCH Studio 4, LA Des Studio 3, LA Des Studio 4, LA Des Studio 5
M1073	Excursion	10.00	M1073 LA Upper Pool Stu A exc	UGRD	BP256, BP103, BP239, MC172	Bachelor of Design, B Design (Landscape Arch), B Des (LA)/BApp Sci (Planning), Masters in Landscape Architecture	ARCH1168, ARCH 1171, ARCH1355, ARCH1358, ARCH1361	LA Des RSCH Studio 6, LA Des RSCH Studio 7 LA Des RSCH Studio 8, LA Des Studio 6, LA Des Studio 7
M1074	Excursion	10.00	M1074 LA Upper Pool Stu B exc	UGRD	BP256, BP103, BP239, MC172	Bachelor of Design, B Design (Landscape Arch), B Des (LA)/BApp Sci (Planning), Masters in Landscape Architecture	ARCH1168, ARCH 1171, ARCH1355, ARCH1358, ARCH1361	LA Des RSCH Studio 6, LA Des RSCH Studio 7 LA Des RSCH Studio 8, LA Des Studio 6, LA Des Studio 7
M1075	Excursion	15.00	M1075 LA Upper Pool Stu C exc	UGRD	BP256, BP103, BP239, MC172	Bachelor of Design, B Design (Landscape Arch), B Des (LA)/BApp Sci (Planning), Masters in Landscape Architecture	ARCH1168, ARCH 1171, ARCH1355, ARCH1358, ARCH1361	LA Des RSCH Studio 6, LA Des RSCH Studio 7 LA Des RSCH Studio 8, LA Des Studio 6, LA Des Studio 7

Appendix 4 - Material and course fees								
Refer to http://www.rmit.edu.au/fs/studentfees/material for fee updates and further information								
Fee code	Fee type	2011 fee incl GST \$	Description on student's invoice/account	Acad Career	Program Code	Program Description	Course Codes	Course Names
M1076	Excursion	20.00	M1076 LA Upper Pool Stu D exc	UGRD	BP256, BP103, BP239, MC172	Bachelor of Design, B Design (Landscape Arch), B Des (LA)/BApp Sci (Planning), Masters in Landscape Architecture	ARCH1168, ARCH 1171, ARCH1355, ARCH1358, ARCH1361	LA Des RSCH Studio 6, LA Des RSCH Studio 7 LA Des RSCH Studio 8, LA Des Studio 6, LA Des Studio 7
M1077	Excursion	40.00	M1077 LA Upper Pool Stu E exc	UGRD	BP256, BP103, BP239, MC172	Bachelor of Design, B Design (Landscape Arch), B Des (LA)/BApp Sci (Planning), Masters in Landscape Architecture	ARCH1168, ARCH 1171, ARCH1355, ARCH1358, ARCH1361	LA Des RSCH Studio 6, LA Des RSCH Studio 7 LA Des RSCH Studio 8, LA Des Studio 6, LA Des Studio 7
M1078	Excursion	50.00	M1078 LA Upper Pool Stu F exc	UGRD	BP256, BP103, BP239, MC172	Bachelor of Design, B Design (Landscape Arch), B Des (LA)/BApp Sci (Planning), Masters in Landscape Architecture	ARCH1168, ARCH 1171, ARCH1355, ARCH1358, ARCH1361	LA Des RSCH Studio 6, LA Des RSCH Studio 7 LA Des RSCH Studio 8, LA Des Studio 6, LA Des Studio 7
M1079	Excursion	100.00	M1079 LA Upper Pool Stu G exc	UGRD	BP256, BP103, BP239, MC172	Bachelor of Design, B Design (Landscape Arch), B Des (LA)/BApp Sci (Planning), Masters in Landscape Architecture	ARCH1168, ARCH 1171, ARCH1355, ARCH1358, ARCH1361	LA Des RSCH Studio 6, LA Des RSCH Studio 7 LA Des RSCH Studio 8, LA Des Studio 6, LA Des Studio 7
M1080	Excursion	1,500	M1080 ARCH Vietnam studio exc	Various	Various	Various	ARCH1006, ARCH1330, ARCH1333, ARCH1335	Architecture Design Studio 6/7/8/9 (Building the Community Integrated Practice Studio)
M1089	Material	57.00	M1089 Develop Trial mat	UGRD	AD007	Associate Degree in Design (Furniture)	GRAP2380	Develop trial and evaluate prototypes

Appendix 4 - Material and course feesRefer to <http://www.rmit.edu.au/fs/studentfees/material> for fee updates and further information

Fee code	Fee type	2011 fee incl GST \$	Description on student's invoice/account	Acad Career	Program Code	Program Description	Course Codes	Course Names
M1090	Material	57.00	M1090 Workshop Methods mat	UGRD	AD007	Associate Degree in Design (Furniture)	GRAP2376	Workshop Methods
M1091	Material	64.00	M1091 Technology 4 mat	UGRD	AD007	Associate Degree in Design (Furniture)	GRAP2385	Technology 4
M1092	Material	64.00	M1092 Technology 3 mat	UGRD	AD007	Associate Degree in Design (Furniture)	GRAP2384	Technology 3
M1093	Material	38.50	M1093 Integrate Digital App mat	TAFE	C6097	Adv Dip of Bld Design (Arch)	ARCH5160	Integrate digital applications
M1094	Material	125.00	M1094 Work Safely in Const mat	TAFE	C6097	Adv Dip of Bld Design (Arch)	OHTH5534	Work safely in construction
M1095	Material	20.00	M1095 Prod Comp Aided Dr mat	TAFE	TBA	Cert IV Interior Decoration	GRAP5300C	Produce Computer Aided Drawing
M1096	Material	20.00	M1096 Drawing Techniques Mat	TAFE	C4251, C5249	Cert IV in Interior Decoration, Diploma of Interior Design and Decoration	GRAP5296C	Drawing techniques
M1098	Material	50.00	M1098 GRAP5247C mat	TAFE	C5220	Dip Applied Fashion Design and Technology	GRAP5247C	Develop Patterns for Complex Fashion Garments
M1100	Material	50.00	M1100 GRAP5251C mat	TAFE	C5220	Diploma of Applied Fashion Design & Technology	GRAP5251C	Analyse Individual Fit & Make Pattern Alterations
M1101	Material	50.00	M1101 Constr Complex BI mat	TAFE	C5220	Diploma of Applied Fashion Design & Technology	GRAP5246C	Construct Complex block for Fashion Garment
M1102	Material	110.00	M1102 Apply Design Stu mat	TAFE	C5220	Diploma of Applied Fashion Design & Technology	GRAP5243C	Apply Design Studio Process
M1103	Material	115.00	M1103 Prod Screen Print mat	TAFE	C6082	Adv Dip of Textile Design and Development	MANU5921C	Produce Screen Printed Textiles
M1104	Material	60.00	M1104 Undertake colour mat	TAFE	C6082	Adv Dip of Textile Design and Development	MANU5916C	Undertake colouration and finishing

Appendix 4 - Material and course feesRefer to <http://www.rmit.edu.au/fs/studentfees/material> for fee updates and further information

Fee code	Fee type	2011 fee incl GST \$	Description on student's invoice/account	Acad Career	Program Code	Program Description	Course Codes	Course Names
M1105	Material	150.00	M1105 Prod Print Text Des mat	TAFE	C6082	Adv Dip of Textile Design and Development	MANU7226C	Produce Printed Textile Designs (for Woven and Non Woven Textile)
M1124	Material	20.00	M1124 Games Graph equip mat	UGRD	BP214	B Arts (Games Graphics Design)	All courses	All courses
M1126	Material	80.00	M1126 BP214 Wacom pen mat	UGRD	BP214	B Arts (Games Graphics Design)	GRAP2355	Imaging 1
M1131	Excursion	100.00	M1131 Intro to Pharm Sci exc	UGRD	BP184	B App Sci (Pharmaceutical Science)	ONPS2302	Intro to Pharmaceutical Science
M1134	Notes/ Workbooks	30.00	M1134 Journeyman Rev Part	TAFE	C3171	Cert III in Plumbing	BUIL5772	Journeyman Revision Part
M1135	Notes/ Workbooks	180.00	M1135 Journeyman Rev Full	TAFE	C3171	Cert III in Plumbing	BUIL5772	Journeyman Revision Full
M1136	Material	75.00	M1136 Journeyman Exam Repeat	TAFE	C3171	Cert III in Plumbing	BUIL5772	Journeyman Part
M1137	Material	250.00	M1137 Journeyman Exam Full	TAFE	C3171	Cert III in Plumbing	BUIL5772	Journeyman
M1142	Material	160.00	M1142 Perform Basic Mach mat	TAFE	C6069	Adv Dip of Eng Technology	OENG7311	Perform Basic Machining
M1143	Material	165.00	M1143 Perform Gen Mach mat	TAFE	C5204	Dip of Eng - Advanced Trade	MEM7.5B	Perform General Machining
M1144	Material	120.00	M1144 C3190 Plates and mat	TAFE	C3190	Cert III in Eng - Mech Trade	MEM05015C, MEM07005B	Manual Arc Weldind, Perform General Machining
M1145	Material	200.00	M1145 Swivel Castings & mat	TAFE	C3190	Cert III in Eng - Mech Trade	MEM07006B	Perform Lathe Operations
M1146	Material	115.00	M1146 C3190 Steels mat	TAFE	C3190	Cert III in Eng - Mech Trade	MEM18001C	Use hand tools
M1147	Material	100.00	M1147 C3190 Metals mat	TAFE	C2157	Cert II in Engineering Mech	MEM13014A	Occupational Health and Safety
M1149	Material	265.00	M1149 Cert II Elec Refrig mat	TAFE	C2157	Cert II Refrigeration	MEM13014A	Occupational Health and Safety

Appendix 4 - Material and course feesRefer to <http://www.rmit.edu.au/fs/studentfees/material> for fee updates and further information

Fee code	Fee type	2011 fee incl GST \$	Description on student's invoice/account	Acad Career	Program Code	Program Description	Course Codes	Course Names
M1150	Notes/ Workbooks	180.00	M1150 C2157 Books and Notes	TAFE	C2157	Cert II Refrigeration	MEM15024A	Apply Quality Procedures
M1153	Notes/ Workbooks	80.00	M1153 C3224 Workbooks 3rd yr	TAFE	C3224	Cert III Refrigeration and Air-Conditioning	UEENEEJ010 B	Select Refrigeration pipe/tube accessories and associated controls
M1154	Notes/ Workbooks	80.00	M1154 C3224 Workbooks 2nd yr	TAFE	C3224	Cert III Refrigeration and Air-Conditioning	UEENEEJ053 B	Find & Rectify faults in appliance motors and associated controls
M1155	Notes/ Workbooks	80.00	M1155 C3224 Workbooks 1st yr	TAFE	C3224	Cert III Refrigeration and Air-Conditioning	UEENEEJ074 A	Apply safety awareness & legal requirements for hydrocarbon refrigerants
M1156	Notes/ Workbooks	185.00	M1156 C3224 Bound Books	TAFE	C3224	Cert III Refrigeration and Air-Conditioning	UEENEEJ006 B	Install pipework for refrigeration & air-conditioning systems
M1171	Excursion	25.00	M1171 Natural Res Mgt Excur	UGRD	BP000	B Soc Sci (Environment)	ENVI1196	Natural Resource Management
M1172	Excursion	100.00	M1172 Social Planning Excur	UGRD	BP188	B. App Sci (Planning)	ENVI1103	Social Planning
M1173	Excursion	25.00	M1173 Plenty Gorge Excur	UGRD	BP188	B. App Sci (Planning)	ENVI1043, ARCH1280, ENVI1049	Ecological Foundations of Planning, Coastal & Catchment Management, Environmental Management
M1174	Excursion	25.00	M1174 Tullamarine Excur	UGRD	BP000	B Soc Sci (Environment)	ENVI1139	Environmental Pollution Management

Appendix 4 - Material and course feesRefer to <http://www.rmit.edu.au/fs/studentfees/material> for fee updates and further information

Fee code	Fee type	2011 fee incl GST \$	Description on student's invoice/account	Acad Career	Program Code	Program Description	Course Codes	Course Names
M1176	Material	344.99	M1176 10MacBookProP4 (+GST)	UGRD	BP115, BP219, BP220, BP221, BP222, BP223	B Design (Comm Design) B Comm (Advertising) B Comm (Journalism) B Comm (Media) B Comm (Prof Comm) B Comm (Public Relations)	All courses	All courses

Appendix 4 - Material and course feesRefer to <http://www.rmit.edu.au/fs/studentfees/material> for fee updates and further information

Fee code	Fee type	2011 fee incl GST \$	Description on student's invoice/account	Acad Career	Program Code	Program Description	Course Codes	Course Names
M1177	Material	150.00	M1177 Acts, Maps & Photos mat	PGRD	MC072, MC074, GC078, GC106, GD125, GD067	M Soc Sci (Env & Planning), M Soc Sci (IntUrban&EnvMgt), Grad Cert in Env & Planning, Grad Cert in IntUrban&EnvMgt, Grad Dip in Enviro & Planning, Grad Dip Internat'l Urb&EnvMgt	ENVI1128, ARCH1261, ARCH1282, ARCH1281, ARCH1268, ARCH1260, ENVI1169, ARCH1265, ENVI1173, ARCH1274, ENVI1127, ENVI1132, ARCH1295, ARCH1272, ARCH1273, ARCH1262, ARCH1264, ARCH1297, ENVI1129, ARCH1270, ARCH1271, ARCH1287, ARCH1321, ENVI1149, ENVI1162, HUSO229	Managing Contemp Plan Issues, Minor Research Project, Minor Thesis, Planning for Community Development, Proj Plan & Implem for Change, Strategies for Sustainability, Urb Issues in the Dev World, Water Policy and Mgmt, City Build & Urban Design Proc, Environmental Policy, Natural Resource Mgmt, Plan Systems & Public Policy, Planning Theory & Contemp Practice, Urban Region:Strategic D'ment, Parks & Public Land Mgmt, Heritage Planning, Infrastructure & Property, Housing Policy, Conflict Resolution & Mediation, Green Cities, Social Planning, Innovative Local Govt, Ecosystems and Human Impact, Activity Centre Planning, Emission & Waste Mgmt

Appendix 4 - Material and course feesRefer to <http://www.rmit.edu.au/fs/studentfees/material> for fee updates and further information

Fee code	Fee type	2011 fee incl GST \$	Description on student's invoice/account	Acad Career	Program Code	Program Description	Course Codes	Course Names
M1180	Excursion	12.00	M1180 Upper Pool Stu exc mat	UGRD	BP103, BP256	B Design, B Design (Landscape Architecture)	ARCH1355, ARCH1358, ARCH1361	Upper Pool Studio
M1181	Excursion	130.00	M1181 Upper Pool Stu travel	UGRD	BP103, BP256	B Design, B Design (Landscape Architecture)	ARCH1355, ARCH1358, ARCH1361	Upper Pool Studio
M1182	Excursion	145.00	M1182 Upper Pool acc&meals	UGRD	BP103, BP256	B Design, B Design (Landscape Architecture)	ARCH1355, ARCH1358, ARCH1361	Upper Pool Studio
M1183	Excursion	50.00	M1183 LA Farming excur mat	UGRD	BP103, BP256	B Design, B Design (Landscape Architecture)	SOCU2098	Farming the Future
M1184	Excursion	125.00	M1184 LA Farming excur travel	UGRD	BP103, BP256	B Design, B Design (Landscape Architecture)	SOCU2098	Farming the Future
M1185	Excursion	285.00	M1185 LA Farming acc&meals	UGRD	BP103, BP256	B Design, B Design (Landscape Architecture)	SOCU2098	Farming the Future
M1186	Excursion	35.00	M1186 LA Farming excur mat	UGRD	BP103, BP256	B Design, B Design (Landscape Architecture)	SOCU2098	Farming the Future
M1187	Excursion	90.00	M1187 LA Farming excur travel	UGRD	BP103, BP256	B Design, B Design (Landscape Architecture)	SOCU2098	Farming the Future
M1188	Excursion	185.00	M1188 LA Farming acc&meals	UGRD	BP103, BP256	B Design, B Design (Landscape Architecture)	SOCU2098	Farming the Future
M1189	Material	4,990	M1189 EXVET Rooms accom	TAFE	EXVET	Exchange Inbound Students TAFE	All courses	All courses
M1190	Material	4,990	M1190 SAUGD Rooms accom	UGRD	SAUGD	Study Abroad Students UGRD	All courses	All courses
M1192	Material	70.00	M1192 ACCT1028 online mat	UGRD	BP129, BP254	Bachelor of Business	ACCT1028	Strategic Decision Making for Accountants

Appendix 4 - Material and course feesRefer to <http://www.rmit.edu.au/fs/studentfees/material> for fee updates and further information

Fee code	Fee type	2011 fee incl GST \$	Description on student's invoice/account	Acad Career	Program Code	Program Description	Course Codes	Course Names
M1193	Material	334.99	M1193 MacBookPro10 grp P1+GST	UGRD	BP115, BP219, BP220, BP221, BP222, BP223	B Design (Comm Design) B Comm (Advertising) B Comm (Journalism) B Comm (Media) B Comm (Prof Comm) B Comm (Public Relations)	All courses	All courses
M1194	Material	334.99	M1194 MacBookPro10 grp P2+GST	UGRD	BP115, BP219, BP220, BP221, BP222, BP223	B Design (Comm Design) B Comm (Advertising) B Comm (Journalism) B Comm (Media) B Comm (Prof Comm) B Comm (Public Relations)	All courses	All courses
M1195	Material	334.99	M1195 MacBookPro10 grp P3+GST	UGRD	BP115, BP219, BP220, BP221, BP222, BP223	B Design (Comm Design) B Comm (Advertising) B Comm (Journalism) B Comm (Media) B Comm (Prof Comm) B Comm (Public Relations)	All courses	All courses
M1196	Material	334.99	M1196 MacBookPro10 grp P4+GST	UGRD	BP115, BP219, BP220, BP221, BP222, BP223	B Design (Comm Design) B Comm (Advertising) B Comm (Journalism) B Comm (Media) B Comm (Prof Comm) B Comm (Public Relations)	All courses	All courses
M1198	Material	60.00	M1198 Pattern to meet des mat	TAFE	C5220	Diploma of Applied Fashion Design & Technology	MANU5931C	Pattern to meet design specs

Appendix 4 - Material and course feesRefer to <http://www.rmit.edu.au/fs/studentfees/material> for fee updates and further information

Fee code	Fee type	2011 fee incl GST \$	Description on student's invoice/account	Acad Career	Program Code	Program Description	Course Codes	Course Names
M1199	Material	60.00	M1199 Cr&prod comm des mat	TAFE	C6089	Adv Dip of Applied Fashion Design and Technology	GRAP5256C	Create&prod commercial designs
M1200	Material	80.00	M1200 Manage Prod Proc mat	TAFE	C6082	Adv Dip of Textile Design and Development	GRAP5218C	Manage Production Processes
M1201	Material	10.00	M1201 Prod tech drawing mat	TAFE	C5249 ACC	Diploma of Interior Design & Decoration	GRAP5297C	Produce technical drawing
M1202	Material	20.00	M1202 Drawing techniques mat	TAFE	C5249 ACC	Diploma of Interior Design & Decoration	GRAP5296C	Drawing techniques
M1203	Material	20.00	M1203 Prod comp aid des mat	TAFE	C5249 ACC	Diploma of Interior Design & Decoration	GRAP5300C	Produce computer aided design
M1204	Material	35.00	M1204 Intergrate dig apps mat	TAFE	C6097 ACC	Advanced Diploma of Building Design (Arch)	ARCH5187	Intergrate digital applications
M1205	Material	125.00	M1205 Wrk safe in constr mat	TAFE	C6097 ACC	Advanced Diploma of Building Design (Arch)	OHTH5534	Work safely in construction
M1206	Excursion	30.00	M1206 Design History excur	TAFE	C5249	Diploma of Interior Design & Decoration	GRAP5299C	Design History
M1207	Material	75.00	M1207 Constr custom furn mat	TAFE	C5252	Diploma of Furniture Design and Technology	BUIL5930C	Construct custom furniture
M1208	Material	36.00	M1208 Dev and eval proto mat	TAFE	C5252	Diploma of Furniture Design and Technology	BUIL5931C	Develop and evaluate prototypes
M1209	Material	36.00	M1209 Apply erg to prod mat	TAFE	C5252	Diploma of Furniture Design and Technology	GRAP9436C	Apply ergonomics to a product
M1210	Material	62.00	M1210 Opt CNC Operations mat	TAFE	C5252	Diploma of Furniture Design and Technology	COSC5980C	Optimise CNC Operations
M1211	Material	75.00	M1211 Prod ideation draw mat	TAFE	C5252	Diploma of Furniture Design and Technology	GRAP9431C	Produce ideation drawings

Appendix 4 - Material and course feesRefer to <http://www.rmit.edu.au/fs/studentfees/material> for fee updates and further information

Fee code	Fee type	2011 fee incl GST \$	Description on student's invoice/account	Acad Career	Program Code	Program Description	Course Codes	Course Names
M1212	Material	45.00	M1212 Prod tech draw mat	TAFE	C5252	Diploma of Furniture Design and Technology	GRAP9438C	Produce technical drawings
M1213	Material	195.00	M1213 C3264 furn first yr mat	TAFE	C3264	Cert III Cabinet Making (Furniture)	BUIL5958C	Cert III Cabinet Making (Furniture) First Year Total Fee
M1214	Material	195.00	M1214 C3265 kit&bat 1st yr mat	TAFE	C3265	Cert III Cabinet Making (Furniture)	BUIL5975	Cert III Cabinet Making (Kitchen and Bathroom) First Year Total Fee
M1215	Material	65.00	M1215 Laser equip acc 6 mos	Various	DR067, MR048, MR056, MR067, MC163, MC172, BP103, BP194, BP195, BP196, BP239, BP250, BP256	Various	Various	Various

Appendix 4 - Material and course fees								
Refer to http://www.rmit.edu.au/fs/studentfees/material for fee updates and further information								
Fee code	Fee type	2011 fee incl GST \$	Description on student's invoice/account	Acad Career	Program Code	Program Description	Course Codes	Course Names
M1216	Material	32.50	M1216 Laser equip access 1yr	Various	DR067, MR048, MR056, MR067, MC163, MC172, BP103, BP194, BP195, BP196, BP239, BP250, BP256	Various	Various	Various
M1217	Excursion	100.00	M1217 DesStu1 fld trip travel	UGRD	BP196	B Design (Interior Design)	ARCH1093	Design Studio 1
M1218	Excursion	200.00	M1218 DesStu1 trip acc&mls+GST	UGRD	BP196	B Design (Interior Design)	ARCH1093	Design Studio 1
M1219	Excursion	110.00	M1219 LA Proj A acc&mls(+GST)	PGRD	MC172	Master of Landscape Architecture	ARCH1365	Landscape Architecture Masters Design Research Project A
M1220	Material	40.00	M1220 Fashion Elective 1 mat	UGRD	BP194	B Design Fashion	GRAP2450, GRAP2451, GRAP2452	Fashion Elective 1
M1221	Material	45.00	M1221 Fashion Elective 2 mat	UGRD	BP194	B Design Fashion	GRAP2450, GRAP2451, GRAP2452	Fashion Elective 2
M1222	Material	35.00	M1222 Fashion Elective 3 mat	UGRD	BP194	B Design Fashion	GRAP2450, GRAP2451, GRAP2452	Fashion Elective 3

Appendix 4 - Material and course feesRefer to <http://www.rmit.edu.au/fs/studentfees/material> for fee updates and further information

Fee code	Fee type	2011 fee incl GST \$	Description on student's invoice/account	Acad Career	Program Code	Program Description	Course Codes	Course Names
M1223	Material	60.00	M1223 Fash Des Stu 8 mat	UGRD	BP194	B Design Fashion	GRAP2460	Fashion Design Studio 8
M1224	Material	60.00	M1224 Fash Des Stu 7 mat	UGRD	BP194	B Design Fashion	GRAP2459	Fashion Design Studio 7
M1225	Material	60.00	M1225 Fash Des Stu 6 mat	UGRD	BP194	B Design Fashion	GRAP2458	Fashion Design Studio 6
M1226	Material	60.00	M1226 Fash Des Stu 5 mat	UGRD	BP194	B Design Fashion	GRAP2457	Fashion Design Studio 5
M1227	Excursion	50.00	M1227 Budj Bim Tours excur	UGRD, PGRD	BP000, MC072, MC074, GC078, GC106, GD125, GD067	B. Soc Sci (Env), M Soc Sci (Env & Planning), M Soc Sci (IntUrban&EnvMgt), Grad Cert in Env & Planning, Grad Cert in IntUrban&EnvMgt, Grad Dip in Enviro & Planning, Grad Dip Internat'l Urb&EnvMgt	ENVI1048, HUSO2066	Indigenous Peoples and the Environment, Indigenous Land Use
M1228	Excursion	50.00	M1228 Western Distr travel	PGRD	MC072, MC074, GC078, GC106, GD125, GD067	M Soc Sci (Env & Planning), M Soc Sci (IntUrban&EnvMgt), Grad Cert in Env & Planning, Grad Cert in IntUrban&EnvMgt, Grad Dip in Enviro & Planning, Grad Dip Internat'l Urb&EnvMgt	ARCH1266	Coastal & Catchment Management
M1229	Excursion	100.00	M1229 Western Dist acc&mls+GST	PGRD	MC072, MC074, GC078, GC106, GD125, GD067	M Soc Sci (Env & Planning), M Soc Sci (IntUrban&EnvMgt), Grad Cert in Env & Planning, Grad Cert in IntUrban&EnvMgt, Grad Dip in Enviro & Planning, Grad Dip Internat'l Urb&EnvMgt	ARCH1266	Coastal & Catchment Management

Appendix 4 - Material and course feesRefer to <http://www.rmit.edu.au/fs/studentfees/material> for fee updates and further information

Fee code	Fee type	2011 fee incl GST \$	Description on student's invoice/account	Acad Career	Program Code	Program Description	Course Codes	Course Names
M1230	Notes/Workbooks	27.00	M1230 Research Strategies mat	Various	Various	Various	HUSO2079, HUSO2112, HUSO1222	Research Strategies
M1231	Excursion	741.00	M1231 WIL Proj Twin Share	UGRD, PGRD	BP048	Bachelor of Arts International Studies	SOCU2248/TB A	WIL Vietnam Project
M1232	Excursion	1,298	M1232 WIL Proj Saigon Single	UGRD, PGRD	BP048	Bachelor of Arts International Studies	SOCU2248/TB A	WIL Vietnam Project
M1233	Excursion	983.00	M1233 WIL Proj Danang Twin Shr	UGRD, PGRD	BP048	Bachelor of Arts International Studies	SOCU2248/TB A	WIL Vietnam Project
M1234	Excursion	1,469	M1234 WIL Proj Danang Single	UGRD, PGRD	BP048	Bachelor of Arts International Studies	SOCU2248/TB A	WIL Vietnam Project
M1235	Excursion	767.00	M1235 WIL Proj Hanoi Twin Shr	UGRD, PGRD	BP048	Bachelor of Arts International Studies	SOCU2248/TB A	WIL Vietnam Project
M1236	Excursion	1,311	M1236 WIL Proj Hanoi Single	UGRD, PGRD	BP048	Bachelor of Arts International Studies	SOCU2248/TB A	WIL Vietnam Project
M1237	Excursion	200.00	M1237 Envir Analysis accom+GST	UGRD	BP192, BP161, BP235, BP193	Bachelor of Environmental Science, Bachelor of Environmental Science/Bachelor of Business (Management), Bachelor of Environmental Science/Bachelor of Engineering (Environmental Engineering), Bachelor of Environmental Science/Bachelor of Social Science (Environment)	ENVI1145	Environmental Analysis 3

Appendix 4 - Material and course feesRefer to <http://www.rmit.edu.au/fs/studentfees/material> for fee updates and further information

Fee code	Fee type	2011 fee incl GST \$	Description on student's invoice/account	Acad Career	Program Code	Program Description	Course Codes	Course Names
M1238	Excursion	19.20	M1238 Animal Diversity excur	UGRD	BP227	B Sc Biological Sciences	BIOL2151	Animal Diversity
M1239	Excursion	200.00	M1239 Marine&Geo Sys accom+GST	UGRD	BP056	Bachelor of Engineering (Environmental Engineering)	EASC1082	Marine and Geological Systems
M1240	Excursion	100.00	M1240 Marine&Geo Sys meals+GST	UGRD	BP056	Bachelor of Engineering (Environmental Engineering)	EASC1082	Marine and Geological Systems
M1241	Excursion	100.00	M1241 Sust Cities excur	UGRD	BP056	Bachelor of Engineering (Environmental Engineering)	CIVE1197	Sustaniable Cities of the Future
M1242	Material	50.00	M1242 CircuitBoard with USB/FW	UGRD	BP065, BP075, BP200, BP246, BP261, BP262, BP263, BP264	BEng(Elec Eng)/BBus(Mngmnt), BEng(CompNtwkEng)/BBus(Mngmnt), Bachelor of Engineering, B Eng (Elec Eng)/B Commerce, B Eng (Electrical Engineering), B Eng (Elec/Electronic Eng), B Eng (Comp/Network Eng), B Eng (Electron/Comm Eng)	Various	Various
M1243	Material	10.00	M1243 Unlaminated poster print	UGRD	BP065, BP075, BP200, BP246, BP261, BP262, BP263, BP264	BEng(Elec Eng)/BBus(Mngmnt), BEng(CompNtwkEng)/BBus(Mngmnt), Bachelor of Engineering, B Eng (Elec Eng)/B Commerce, B Eng (Electrical Engineering), B Eng (Elec/Electronic Eng), B Eng (Comp/Network Eng), B Eng (Electron/Comm Eng)	Various	Various

Appendix 4 - Material and course feesRefer to <http://www.rmit.edu.au/fs/studentfees/material> for fee updates and further information

Fee code	Fee type	2011 fee incl GST \$	Description on student's invoice/account	Acad Career	Program Code	Program Description	Course Codes	Course Names
M1244	Material	20.00	M1244 Laminated poster print	UGRD	BP065, BP075, BP200, BP246, BP261, BP262, BP263, BP264	BEng(Elec Eng)/BBus(Mngmnt), BEng(CompNtwkEng)/BBus(Mngmnt), Bachelor of Engineering, B Eng (Elec Eng)/B Commerce, B Eng (Electrical Engineering), B Eng (Elec/Electronic Eng), B Eng (Comp/Network Eng), B Eng (Electron/Comm Eng)	Various	Various
M1245	Material	20.00	M1245 Indust Auto Home License	UGRD	BP065, BP075, BP200, BP246, BP261, BP262, BP263, BP264	BEng(Elec Eng)/BBus(Mngmnt), BEng(CompNtwkEng)/BBus(Mngmnt), Bachelor of Engineering, B Eng (Elec Eng)/B Commerce, B Eng (Electrical Engineering), B Eng (Elec/Electronic Eng), B Eng (Comp/Network Eng), B Eng (Electron/Comm Eng)	Various	Various

Appendix 4 - Material and course feesRefer to <http://www.rmit.edu.au/fs/studentfees/material> for fee updates and further information

Fee code	Fee type	2011 fee incl GST \$	Description on student's invoice/account	Acad Career	Program Code	Program Description	Course Codes	Course Names
M1246	Material	238.00	M1246 C6094 Myotherapy mat	TAFE	C6094	Adv Dip Remedial Massage	EMPL5363C, EMPL5577C, HWSS5413C, OHTH5506C, HWSS 5464, HWSS5465 , HWSS5466, HWSS5467, HWSS 5467	Utilise specialist communication skills to build strong relationships, Effective Work Practices, Implement and monitor infection control policy and procedures, App literature find to clinical, Work within a myotherapy framework, Apply myotherapy clinical assessment framework, Perform Myotherapy Clinical Assessment, Plan Myotherapy Treatment Strategy, Provide myotherapy treatment
M1247	Material	1,403	M1247 C4208&C5207 mat	TAFE	C4208, C5207	Cert IV / Dip Remedial Massage	Various	Various
M1248	Material	50.00	M1248 Clinic placement shirts	TAFE	C4203, C5246	Cert IV / Dip of Nursing	Various	Various

Appendix 4 - Material and course feesRefer to <http://www.rmit.edu.au/fs/studentfees/material> for fee updates and further information

Fee code	Fee type	2011 fee incl GST \$	Description on student's invoice/account	Acad Career	Program Code	Program Description	Course Codes	Course Names
M1249	Material	50.00	M1249 Industry Software Subscr	TAFE	C5236, C5237, C6098	Dip Surveying, Dip Spatial Info Services, Adv Dip Spatial Info Services	GEOM5096C, GEOM-5092C, GEOM5098C, GEOM5101C, COSC5957C, COSC5959C, COSC5982C, COSC5981C	Produce maps for land management purposes, Conduct an engineering survey, Monitor and control the spatial components of projects / Develop 2-D and 3-D terrain visualisations, Design a spatial data storage system, Provide geographic information systems data, Monitor and control the spatial components of projects / Manage data within council's geographic information system, Develop, monitor and maintain geographic information systems

Appendix 4 - Material and course feesRefer to <http://www.rmit.edu.au/fs/studentfees/material> for fee updates and further information

Fee code	Fee type	2011 fee incl GST \$	Description on student's invoice/account	Acad Career	Program Code	Program Description	Course Codes	Course Names
M1250	Material	125.00	M1250 C2169 Took kit mat	TAFE	C2169	Cert II in Electrotechnology Studies (Pre-Vocational)	EEET6747C, EEET6775C, EEET6780C, EEET6748C, EEET6749C, COMM5464C, EEET6898C, EEET6899C, EEET6835C, EEET6900C, EEET6362C, EEET6837C, EEET6839C, MATH5265C	Assemble Components, Extra-LV Circuits, DC Circuits, Secure Equipment, Use Drawings, Electric Hazards, Select Components, Routine Products, Sustainable Energy, In-service Equipment, Test Electrical Cord Assembly, Install Equipment, Audio/Visual Equipment, Perform Computations

Appendix 4 - Material and course feesRefer to <http://www.rmit.edu.au/fs/studentfees/material> for fee updates and further information

Fee code	Fee type	2011 fee incl GST \$	Description on student's invoice/account	Acad Career	Program Code	Program Description	Course Codes	Course Names
M1251	Notes/ Workbooks	30.00	M1251 C2169 Workbooks mat	TAFE	C2169	Cert II in Electrotechnology Studies (Pre-Vocational)	EEET6747C, EEET6775C, EEET6780C, EEET6748C, EEET6749C, COMM5464C, EEET6898C, EEET6899C, EEET6835C, EEET6900C, EEET6362C, EEET6837C, EEET6839C, MATH5265C	Assemble Components, Extra-LV Circuits, DC Circuits, Secure Equipment, Use Drawings, Electric Hazards, Select Components, Routine Products, Sustainable Energy, In-service Equipment, Test Electrical Cord Assembly, Install Equipment, Audio/Visual Equipment, Perform Computations
M1252	Material	5,400	M1252 Dip Air Trans CASA & mat	TAFE	C6009, C6010	Airline Pilot – Diploma of Air Transport	Various	Various
M1253	Material	20.00	M1253 Inks & Inkjet paper mat	TAFE	C5234	Diploma of Visual Art	VART5986	Develop concepts - digital art
M1254	Material	50.00	M1254 Design simple proj mat	TAFE	C5234	Diploma of Visual Art	TBA - New	Design simple projects
M1255	Material	50.00	M1255 Dev concepts dig art mat	TAFE	C5234	Diploma of Visual Art	VART5986	Develop concepts - digital art
M1256	Material	14.00	M1256 Edu Branded Cap w/logo	Various	Various	Various	Various	Various
M1257	Material	41.00	M1257 Edu Branded Men's Hoodie	Various	Various	Various	Various	Various
M1258	Material	28.00	M1258 Edu Branded Rugby Top	Various	Various	Various	Various	Various
M1259	Material	19.00	M1259 Edu Branded Shorts	Various	Various	Various	Various	Various
M1260	Material	19.00	M1260 Edu Branded T-shirt	Various	Various	Various	Various	Various
M1261	Material	23.00	M1261 Edu Branded Polo	Various	Various	Various	Various	Various
M1262	Material	41.00	M1262 Edu Brand Women's Hoodie	Various	Various	Various	Various	Various

Appendix 4 - Material and course feesRefer to <http://www.rmit.edu.au/fs/studentfees/material> for fee updates and further information

Fee code	Fee type	2011 fee incl GST \$	Description on student's invoice/account	Acad Career	Program Code	Program Description	Course Codes	Course Names
M1263	Material	32.00	M1263 Edu Branded Trck bottoms	Various	Various	Various	Various	Various
M1264	Material	41.00	M1264 Edu Branded Track top	Various	Various	Various	Various	Various
M1265	Excursion	1,027	M1265 TImor-lest Study Tour	UGRD, PGRD	BP048, MC073	Bachelor of Arts (International Studies), Master of Social Science (International Development)	HUSO1301, HUSO2263	International Perspective on Community Development
M1267	Excursion	195.00	M1267 Avoca meals&acc (+GST)	UGRD	BP256, BP103, BP239	Bachelor of Design, B Design (Landscape Arch), B Des (LA)/BApp Sci (Planning)	ARCH1345, ARCH1348, ARCH1351, ARCH1161, ARCH1163, ARCH1166	LA Des RSCH Studio 2, LA Des RSCH Studio 3, LA Des RSCH Studio 4, LA Des Studio 3, LA Des Studio 4, LA Des Studio 5
M1268	Excursion	85.00	M1268 Avoca exc materials	UGRD	BP256, BP103, BP239	Bachelor of Design, B Design (Landscape Arch), B Des (LA)/BApp Sci (Planning)	ARCH1345, ARCH1348, ARCH1351, ARCH1161, ARCH1163, ARCH1166	LA Des RSCH Studio 2, LA Des RSCH Studio 3, LA Des RSCH Studio 4, LA Des Studio 3, LA Des Studio 4, LA Des Studio 5
M1270	Excursion	20.00	M1270 BP184 Orientation excur	UGRD	BP184	B App Sci (Pharmaceutical Sciences)	ONPS2302	Introduction to Pharmaceutical Sciences
M1271	Excursion	20.00	M1271 BP271 Orientation excur	UGRD	BP271	B App Sci (Pharmacy)	PHAR1001	Introduction to Pharmacy

Appendix 5 - Administrative fees

Appendix 5 - Administrative fees				
Refer to http://www.rmit.edu.au/fs/studentfees/admin for fee updates and more detail				
Fee Code	College	Description on student invoice/account	2011 Long Description	2011 fee
ADM5	Academic Registrar	ADM5 Replace cert/testamur	Replacement certificates, parchments or testamurs	130.00
ADM6	Academic Registrar	ADM6 Replace cert completion	Replacement/additional statement of certificate of academic completion	30.00
ADM7	Academic Registrar	ADM7 Conferring Ceremony Melb	Graduation Ceremony/Hire of Academic Dress - Melbourne	130.00
ADM8	Academic Registrar	ADM8 Conferring Ceremony Offsh	Graduation Ceremony/Hire of Academic Dress - Offshore	130.00
ADM9	Academic Registrar	ADM9 Guest tckt grad Offshore	Additional guest ticket for graduation ceremony - Offshore	40.00
ADM10	SEH	ADM10 Exemption Chall Test	Recognition of prior industry experience - Financial disincentive to ensure only bonafide students seek to complete the exemption challenge test	110.00
ADM11	RMIT Training (REW)	ADM11 RMIT Training Home-Stay	RMIT English Worldwide Home - Stay Placement. More information at: www.rmitenglishworldwide.com/homestay.html	220.00
ADM11A	International Services	ADM11A Homestay Placement Fee	Homestay Placement Fee for students placed by International Services	220.00
ADM12	International & Development	ADM12 INTL Airport Pickup	Airport Pickup service (for students only studying ELICOS). More information at: www.rmitenglishworldwide.com/arrivalservices.html	80.00
ADM14	International & Development	ADM14 INTL App fee	Application fee on each international student application. A non-refundable application fee payment, applies to all new applications, except for applicants who are only applying for English language programs. If English language applicants also apply for additional non-English programs they must pay the application fee. More information at: www.rmit.edu.au/international/apply	70.00
ADM15	International & Development	ADM15 INTL W'draw from prog	Financial disincentive for transfer or withdrawal from program by international student	500.00

Appendix 5 - Administrative fees				
Refer to http://www.rmit.edu.au/fs/studentfees/admin for fee updates and more detail				
Fee Code	College	Description on student invoice/account	2011 Long Description	2011 fee
ADM16	Library	ADM16 Library Overdue Fee	To ensure fair access for all Library users, there are fines for the late return of items. The following charges will apply in 2011: a fine of \$.50 per item for each day the item is overdue to a maximum of \$100 per item.	100.00
ADM17	SEH	ADM17 Student ID name badge	Provision of a student identification name badge to be worn during clinical placement and retained by the student. Financial disincentive to ensure badge is not misplaced.	10.00
ADM20	Property Services	ADM20 Day parking Bundoora	Student daily car parking (all day) - Bundoora	3.00
ADM21	Property Services	ADM21 5hr parking Brunswick	Student daily car parking (5 hours) - Brunswick	3.00
ADM22	Academic Registrar	ADM22 Duplicate receipt	Replacement cost for duplicate receipt	5.00
ADM27	Academic Registrar	ADM27 Srch dup record	Search fee for duplicate records	44.00
ADM30	Academic Registrar	ADM30 Srch duplicate CAN	Search Fee - Duplicate of official Commonwealth Assistance Notice.	12.00
ADM31	Academic Registrar	ADM31 Letter to employer:HECS	Provision of letter to employer re: Student Contribution Amount details	20.00
ADM32	Academic Registrar	ADM32 Addition Apprentice Rprt	Duplicate Reports - Additional Apprentice Reports	12.00
ADM42	Academic Registrar	ADM42 Non Return Acad Gown	Non Return of Academic Gown Melbourne	165.00
ADM43	SEH	ADM43 Late Enrol Fee - SEH	Late Enrol Fee - SEH. More information at www.rmit.edu.au/students/enrolment/late	175.00
ADM44	DSC	ADM44 Late Enrol Fee - DSC	Late Enrol Fee - DSC. More information at www.rmit.edu.au/students/enrolment/late	175.00
ADM46	Business	ADM46 Late Enrol Fee - BUS	Late Enrol Fee - Business. More information at www.rmit.edu.au/students/enrolment/late	175.00
ADM51	Academic Registrar	ADM51 Courier transcript Zone1	Courier of transcripts overseas - zone 1 (New Zealand)	50.00
ADM52	Academic Registrar	ADM52 Courier transcript Zone2	Courier of transcripts overseas - zone 2 (Asia Pacific except NZ)	100.00
ADM53	Academic Registrar	ADM53 Courier transcript Zone3	Courier of transcripts overseas - zone 3 (rest of the world)	150.00

Appendix 5 - Administrative fees				
Refer to http://www.rmit.edu.au/fs/studentfees/admin for fee updates and more detail				
Fee Code	College	Description on student invoice/account	2011 Long Description	2011 fee
ADM54	SEH	ADM54 NonReturn TLD Badge	Fee for non-return of Thermo Luminescent Dosimeter (TLD) Monitor and Badge by the date specified at the end of Semester 1 and Semester 2.	100.00
ADM55	Academic Registrar	ADM55 Hire of Academic Dress	Hire of Academic Dress: Students may wish to hire academic dress other than for the graduation ceremony, with the corresponding charges noted below. All enquiries for the hire of academic dress should be made with the Office of the Academic Registrar, Student Centre, Exams and Graduations Branch.	60.00
ADM57	Academic Registrar	ADM57 Academic Dress PGRD Grad Cert/Grad Dip	Purchase of Academic Dress - Grad Cert/Grad Dip. Through an external supplier, RMIT is able to offer students academic dress at cost price. Students should confirm the actual price prior to purchase.	170.00
ADM58	Academic Registrar	ADM58 Acad Dress UGRD	Purchase of Academic Dress - Undergrad. Through an external supplier, RMIT is able to offer students academic dress at cost price. Students should confirm the actual price prior to purchase.	160.00
ADM59	Academic Registrar	ADM59 Acad Dress TAFE	Purchase of Academic Dress - TAFE. Through an external supplier, RMIT is able to offer students academic dress at cost price. Students should confirm the actual price prior to purchase.	150.00
ADM60	Academic Registrar	ADM60 DVD ordered post-Gradtn	Purchase of Graduation DVD ordered after Graduation.	40.00
ADM61	Academic Registrar	ADM61 DVD ordered pre-Gradtn	Purchase of Graduation DVD ordered prior to Graduation.	30.00
ADM66	RMIT Training (REW)	ADM66 W'draw from ELICOS	RMIT English Worldwide ELICOS withdrawal fee. More information at: www.rmitenglishworldwide.com/refundpolicy.html	200.00
ADM67	RMIT Training (REW)	ADM67 ELICOS Enrolment Fee	RMIT English Worldwide ELICOS Enrolment Fee. More information at: www.rmitenglishworldwide.com/elicosdates.html	220.00

Appendix 5 - Administrative fees				
Refer to http://www.rmit.edu.au/fs/studentfees/admin for fee updates and more detail				
Fee Code	College	Description on student invoice/account	2011 Long Description	2011 fee
ADM75	Business	ADM75 Tour late w'draw BIT&Log	Late withdrawal from Business Globalisation Tour. Withdrawal after 1 April for Canada tour in July. Withdrawal after 1 August for China/Vietnam/USA tours in November. (School of Business IT and Logistics)	350.00
ADM76	Business	ADM76 Tour late w'draw (E,F&M)	Late withdrawal from Business Globalisation Tour after 30 Sept. (School of Economics, Finance and Marketing)	350.00
ADM81	Academic Registrar	ADM81 OUA Degree Reg'n-BUS	OUA - Degree Registration - Business	100.00
ADM82	Academic Registrar	ADM82 OUA Degree Reg'n-SEH	OUA - Degree Registration - SEH	100.00
ADM83	Academic Registrar	ADM83 OUA Degree Reg'n-DSC	OUA - Degree Registration - DSC	100.00
ADM84	Academic Registrar	ADM84 OUA Credit Transfer -BUS	OUA - Credit Transfer Fee - Business	50.00
ADM85	Academic Registrar	ADM85 OUA Credit Transfer -SEH	OUA - Credit Transfer Fee - SEH	50.00
ADM86	Academic Registrar	ADM86 OUA Credit Transfer -DSC	OUA - Credit Transfer Fee - DSC	50.00
ADM115	SEH	ADM115 Deposit AccessCard	Deposit charged to student for a 24-hour access card to the School of Electrical and Computer Engineering. The deposit exists as a disincentive to students to not seek replacement cards. The deposit is wholly refundable on return of the access card. The swipe access card is produced by the School and grants students access 24 hours a day, 7 days a week, to buildings 10, 12, 14 and 87. For postgraduate students (coursework and research) they additionally get access to building 21 if their office/desk is located there.	50.00
ADM117	Academic Registrar	ADM117 Interim Stmt of AcadCmp	Issued to an active student who has either just completed all program requirements or is continuing in further study in another program. For students who apply for, Permanent Residency, Extension of Visa, Overseas work visa for Professional Accreditation. Acts as a financial disincentive to ensure only genuine requirements are met.	20.00

Appendix 5 - Administrative fees				
Refer to http://www.rmit.edu.au/fs/studentfees/admin for fee updates and more detail				
Fee Code	College	Description on student invoice/account	2011 Long Description	2011 fee
ADM119	Academic Registrar	ADM Acad Dress - PhD	Purchase of Academic Dress - PhD set. Through an external supplier, RMIT is able to offer students academic dress at a good price.	250.00
ADM120	International & Development	ADM120 RIERP application fee	Application fees levied as a disincentive to ensure only bonafide applications are made to the RIERP program.	75.00
ADM121	Academic Registrar	ADM121 Academic Dress \ Masters	Purchase of Academic Dress - Masters. Through an external supplier, RMIT is able to offer students academic dress at a good price. Students should confirm the actual price prior to purchase.	180.00
ADM122	Academic Registrar	ADM122 Academic Dress \ Doctorate	Purchase of Academic Dress - Doctorate. Through an external supplier, RMIT is able to offer students academic dress at a good price. Students should confirm the actual price prior to purchase.	350.00
ADM124	Business	ADM124 Tour late w'draw Acct	Late withdrawl from Globalisation in Practice: A Study Abroad in Thailand after 14 November (School of Accounting).	350.00
ADM125	DSC	ADM125 Tour late w'draw (ARCH)	Late withdrawl from Building the Community Intergrated Practice Studio Vietnam excursion after 31 October (School of Architecture and Design).	200.00
AF1	Library	AF1 Library Material Replacement	If items become more than 69 working days overdue the item will be deemed lost and an invoice for the replacement cost per item will be forwarded to the user. The user will also be charged the overdue amount (ADM 16).	Variable
QP1	Academic Registrar	QP1 Locker Key Deposit Fee	Locker Key Deposit Fee	20.00
QP2	Academic Registrar	QP2 Replacement student ID card	Replacement of current student ID card	20.00
QP3	Academic Registrar	QP3 O/S postage transcript	Postage of Transcripts to overseas destinations	25.00
QP4	Academic Registrar	QP4 Transcript Fee	Transcript Fee	20.00
QP6	Property Services	QP6 Annual Parking -Bundoora	Student annual parking permit - Bundoora	80.00
QP7	Property Services	QP7 Annual Parking -Brunswick	Student annual parking permit - Brunswick	80.00

Appendix 5 - Administrative fees				
Refer to http://www.rmit.edu.au/fs/studentfees/admin for fee updates and more detail				
Fee Code	College	Description on student invoice/account	2011 Long Description	2011 fee
QP8	Property Services	QP8 Half year parking - Bundoora	Student half year parking permit - Bundoora	40.00
QP9	Property Services	QP9 Half year parking - Brunswick	Student half year parking permit - Brunswick	40.00
QP10	Property Services	QP10 Parking Fine \$24	Parking Fine \$24: <ul style="list-style-type: none"> - For period longer than indicated - Fail to pay fee and obey instructions on sign/meter/ticket etc. - Contrary to requirement of parking area - Not within a parking bay - Not completely within a parking bay - In no parking area 	24.00
QP11	Property Services	QP11 Parking Fine \$72	Parking Fine \$72 <ul style="list-style-type: none"> - On a marked foot crossing - Within 10m before marked foot crossing - Within 3m after marked foot crossing - In a bus zone - Double parked - On a bus stop - Within 20m before a bus stop - Within 10m after a bus stop - On a footpath - Within 20m of intersection with traffic lights - Across driveway or other way of access - Not parallel to far left side of two-way road - Unreasonably obstructing the path of vehicles - Obstruct access to footpath 	72.00

Appendix 5 - Administrative fees				
Refer to http://www.rmit.edu.au/fs/studentfees/admin for fee updates and more detail				
Fee Code	College	Description on student invoice/account	2011 Long Description	2011 fee
QP12	Property Services	QP12 Parking Fine \$119	Parking Fine \$119 - In a loading zone - In a loading zone longer than indicated - In a no stopping area - On a pedestrian crossing - Within 20m before pedestrian crossing - Within 10m after pedestrian crossing - In a parking area for people with disabilities - Within 10m of intersection - Within an intersection - Disobey direction to move vehicle from parking area for people with disabilities	119.00
QP14	Financial Services	QP14 Late Payment Fee	If a student's fees have not been paid by the invoice due date, a penalty of up to \$250 may be charged for each due date not met. This penalty applies to all types of fees and charges, including instalment or payment plans, library charges, tuition fees, administrative fees, material fees and enrolment fees. This penalty does not apply to - Higher Education Commonwealth Student Contribution (which cannot be overdue) and - tuition and material fees for TAFE State Government Subsidised Places (SGSP). (Replaces ADM13 Late Tuition Payment Fee and ADM71 Instalment Default Fee)	250.00

Appendix 5 - Administrative fees				
Refer to http://www.rmit.edu.au/fs/studentfees/admin for fee updates and more detail				
Fee Code	College	Description on student invoice/account	2011 Long Description	2011 fee
QP17	Academic Registrar	QP17 DEST ASV prog admin fee	DEST Australian Skills Voucher programme administration fee: Australian Skills Vouchers programme administration fee, charged to a student's account but payable by the Commonwealth Government to RMIT for the provision of programme administration services for each individual student RMIT enrolls as an eligible participant.	\$110 incl GST
QP18	Academic Registrar	QP18 SACs Postage Fee Exp Post	Postage Fee for sending students Transcripts of SACs if express service requested.	10.00
ADM126	Academic Registrar	ADM126 General Misconduct \$50	This fee may be applied at the discretion of the Discipline Board or Senior Officer of the University as a penalty for an act of general misconduct by students.	50.00
ADM127	Academic Registrar	ADM127 General Misconduct \$100	This fee may be applied at the discretion of the Discipline Board or Senior Officer of the University as a penalty for an act of general misconduct by students.	100.00
ADM128	Academic Registrar	ADM128 General Misconduct \$150	This fee may be applied at the discretion of the Discipline Board or Senior Officer of the University as a penalty for an act of general misconduct by students.	150.00
ADM129	Academic Registrar	ADM129 General Misconduct \$200	This fee may be applied at the discretion of the Discipline Board or Senior Officer of the University as a penalty for an act of general misconduct by students.	200.00
ADM130	Academic Registrar	ADM130 General Misconduct \$250	This fee may be applied at the discretion of the Discipline Board or Senior Officer of the University as a penalty for an act of general misconduct by students.	250.00
ADM131	Academic Registrar	ADM131 General Misconduct \$300	This fee may be applied at the discretion of the Discipline Board or Senior Officer of the University as a penalty for an act of general misconduct by students.	300.00
ADM132	Academic Registrar	ADM132 General Misconduct \$350	This fee may be applied at the discretion of the Discipline Board or Senior Officer of the University as a penalty for an act of general misconduct by students.	350.00

Appendix 5 - Administrative fees				
Refer to http://www.rmit.edu.au/fs/studentfees/admin for fee updates and more detail				
Fee Code	College	Description on student invoice/account	2011 Long Description	2011 fee
ADM133	Academic Registrar	ADM133 General Misconduct \$400	This fee may be applied at the discretion of the Discipline Board or Senior Officer of the University as a penalty for an act of general misconduct by students.	400.00
ADM134	Academic Registrar	ADM134 General Misconduct \$450	This fee may be applied at the discretion of the Discipline Board or Senior Officer of the University as a penalty for an act of general misconduct by students.	450.00
ADM135	Academic Registrar	ADM135 General Misconduct \$500	This fee may be applied at the discretion of the Discipline Board or Senior Officer of the University as a penalty for an act of general misconduct by students.	500.00
ADM136	Media & Communication	ADM136 MacBookPro Insur Excess	MacBook Pro insurance excess amount for lost/stolen laptop.	499.99
ADM137	Academic Registrar	ADM137 Letter request	Fee for letter requested by student. Acts as a financial disincentive to ensure only genuine requests are made.	20.00

